

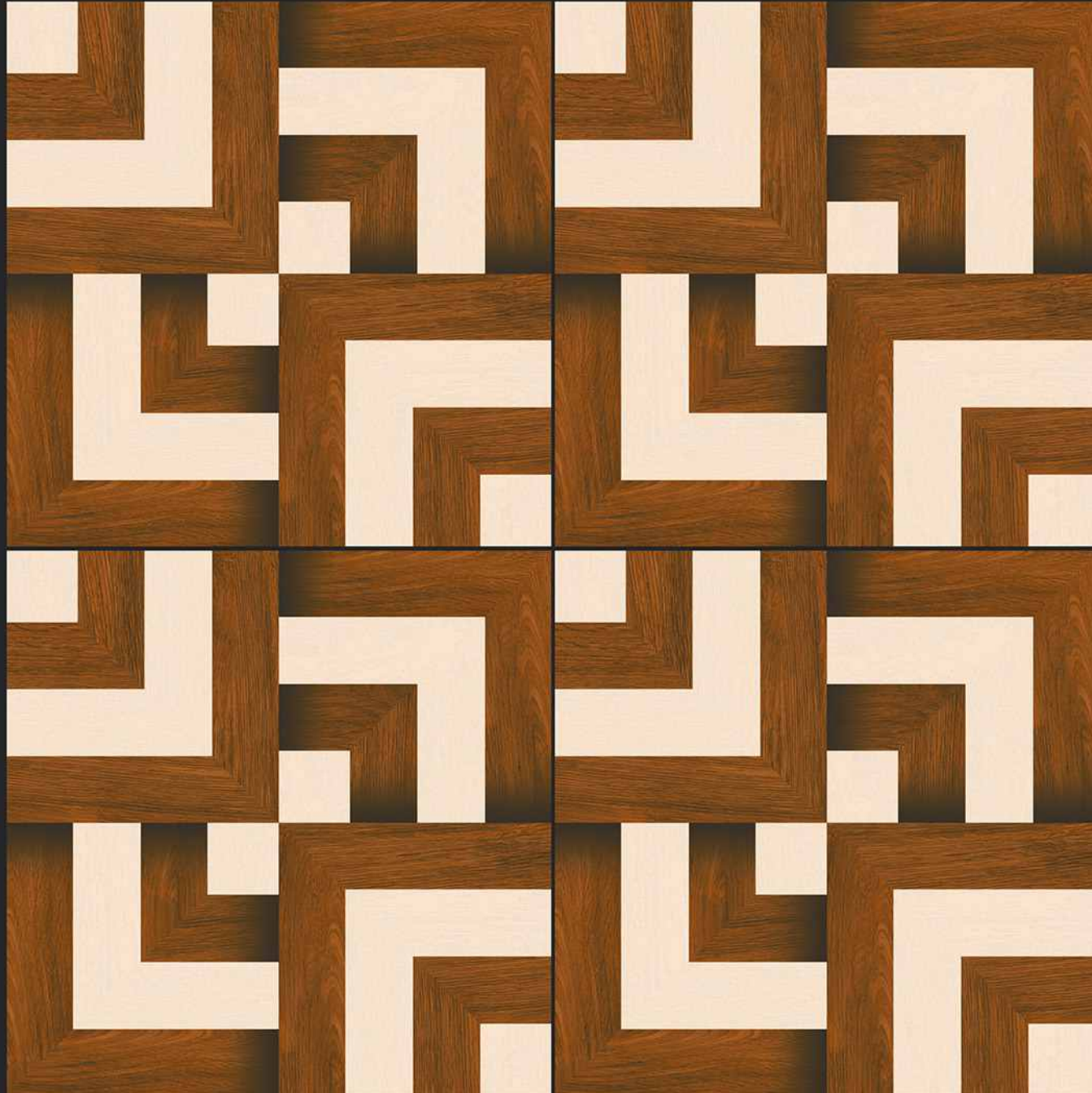

SATIN MATT V4

600 X
600_{mm}

DIGITAL CERAMIC
FLOOR TILE



SATIN MATT SERIES

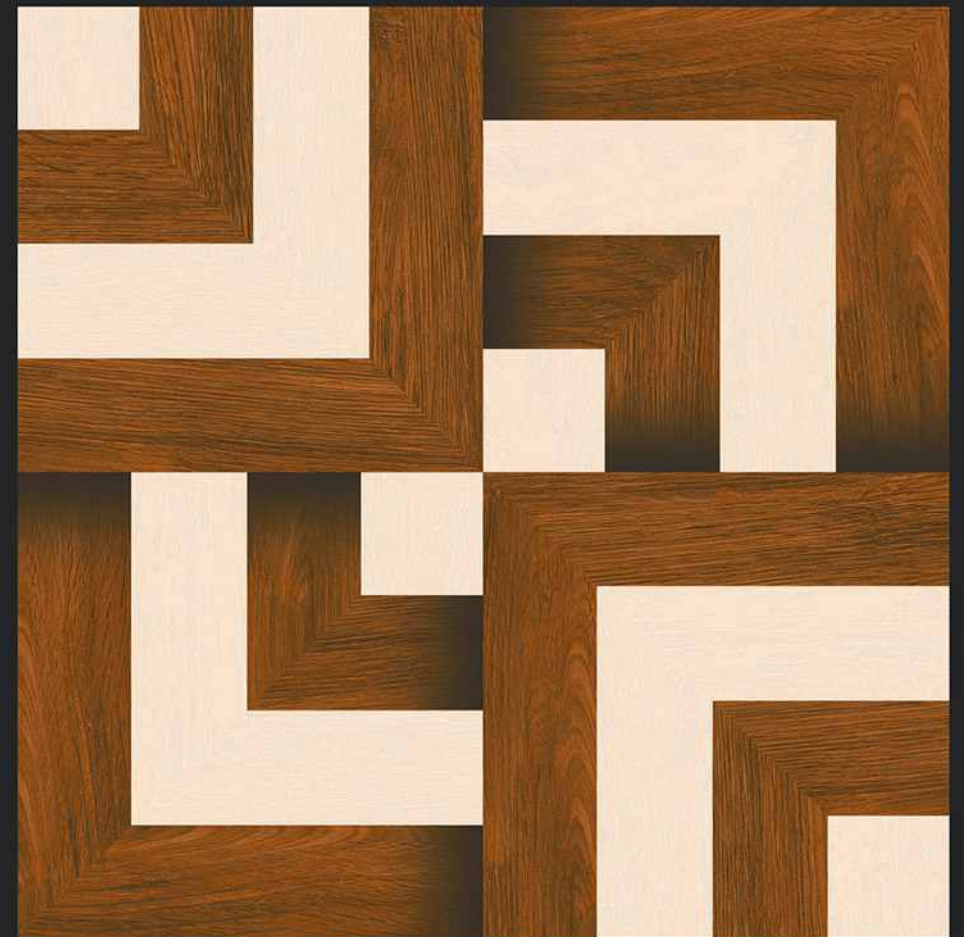



SATIN MATT SERIES





SATIN MATT SERIES

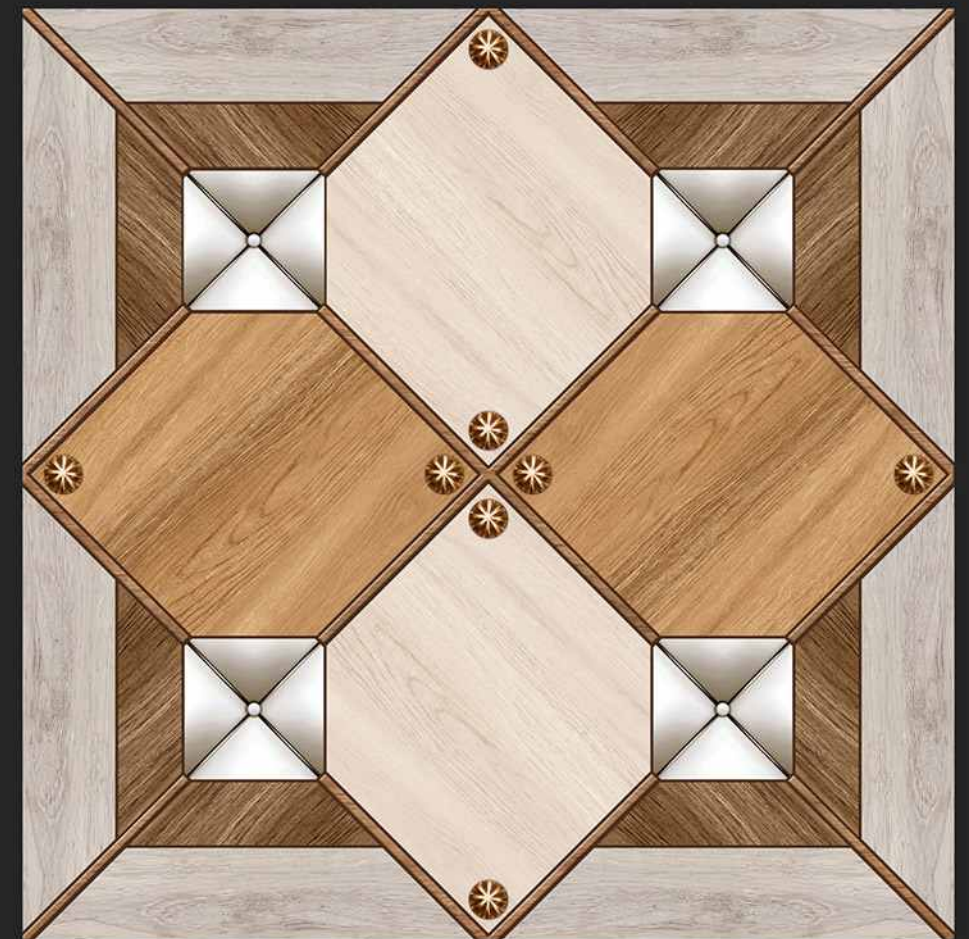

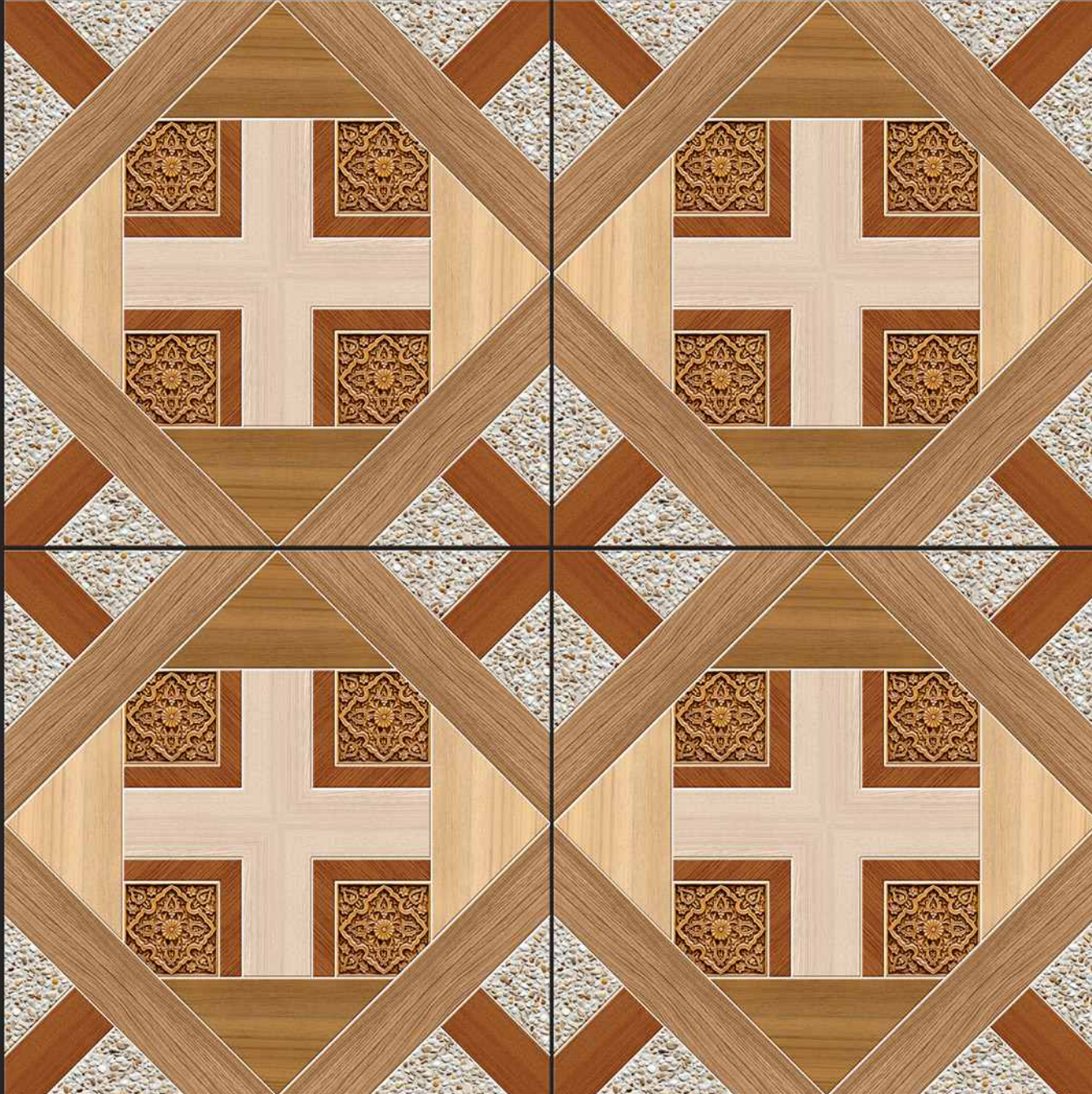

SATIN MATT SERIES

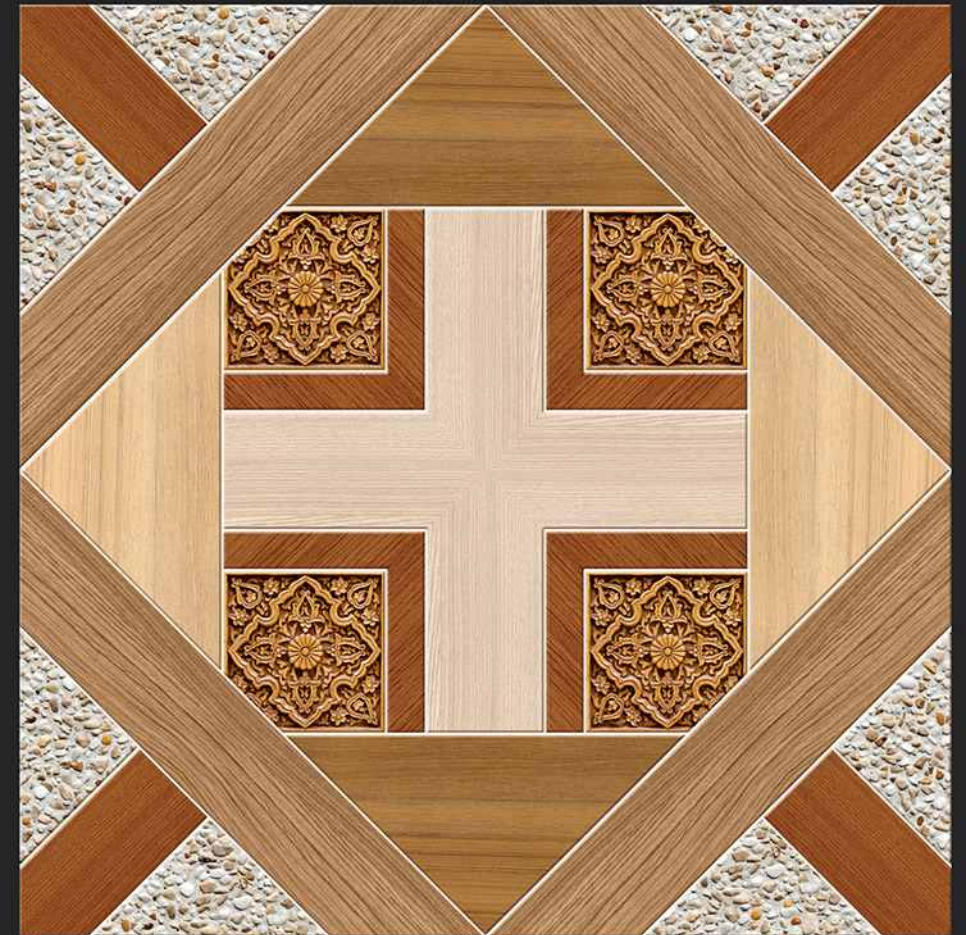

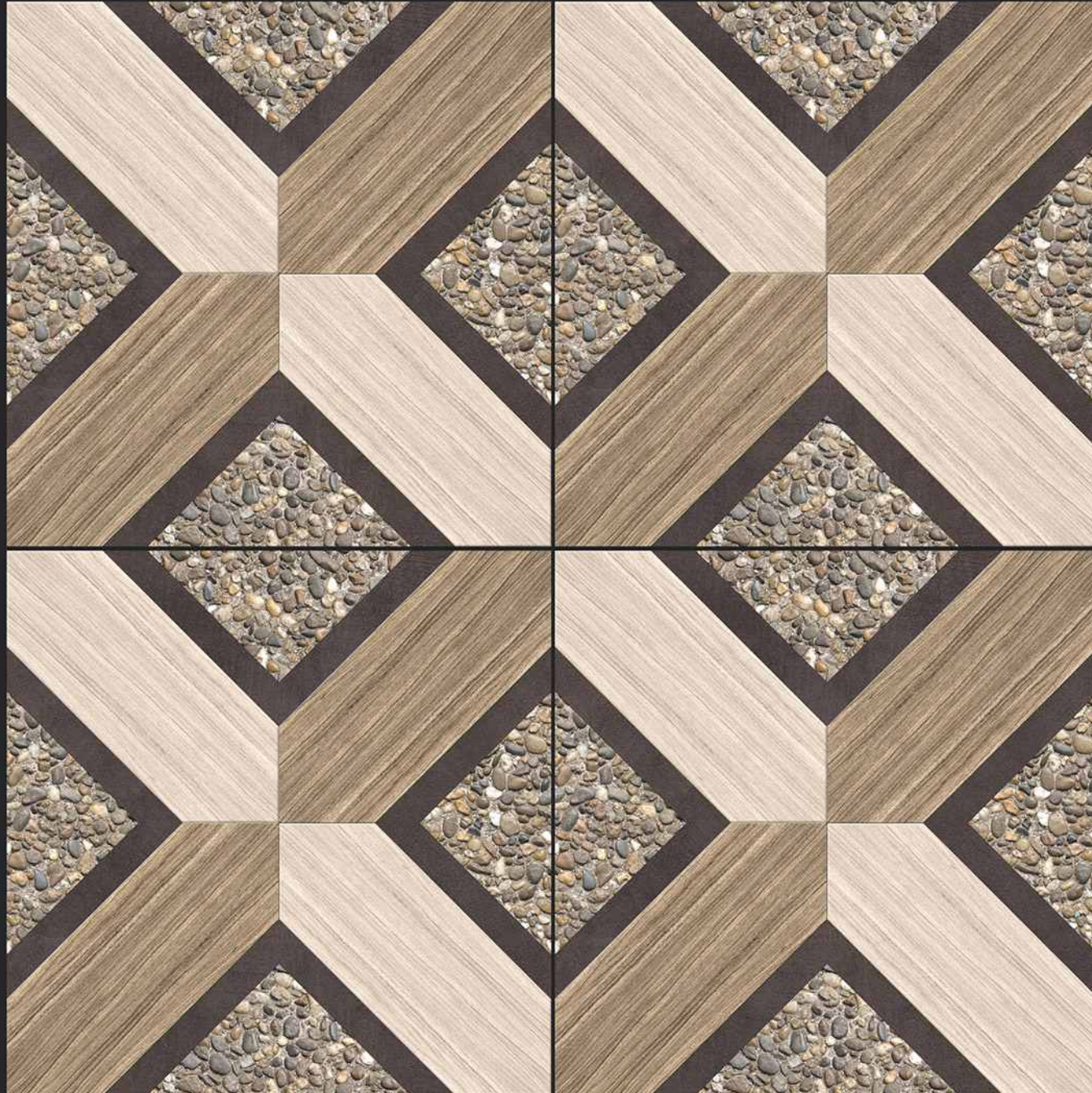

SATIN MATT SERIES

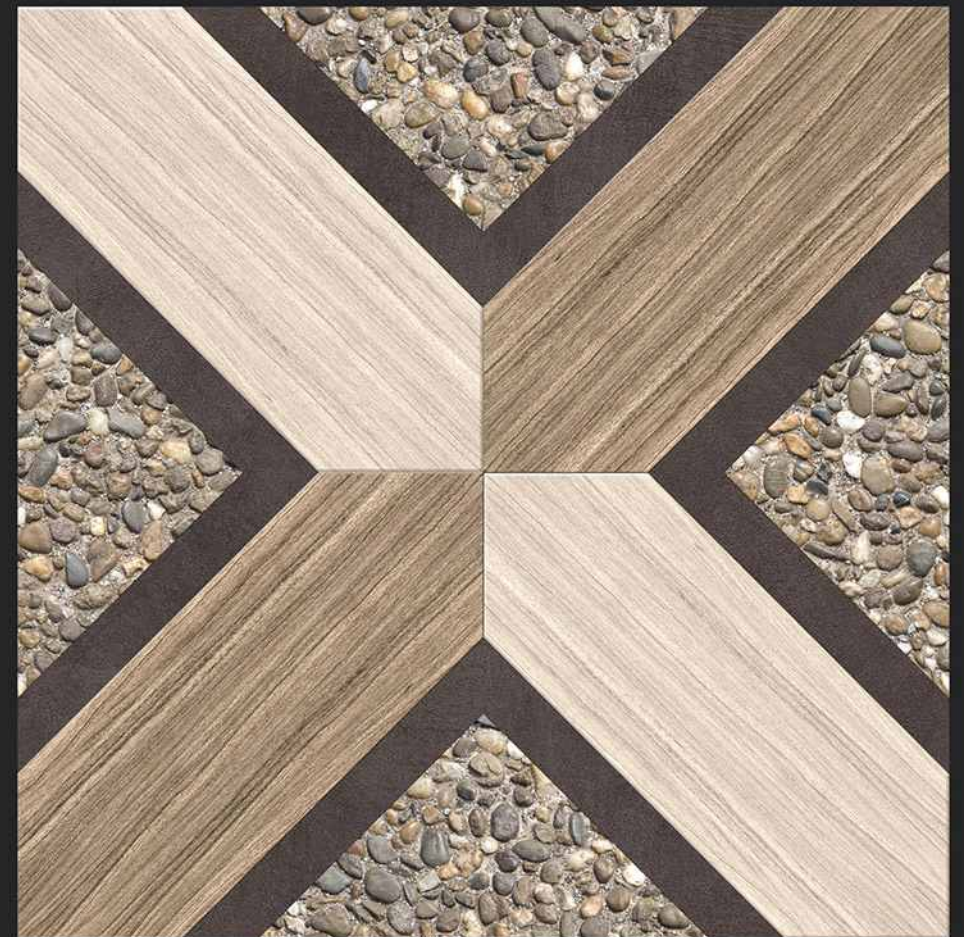

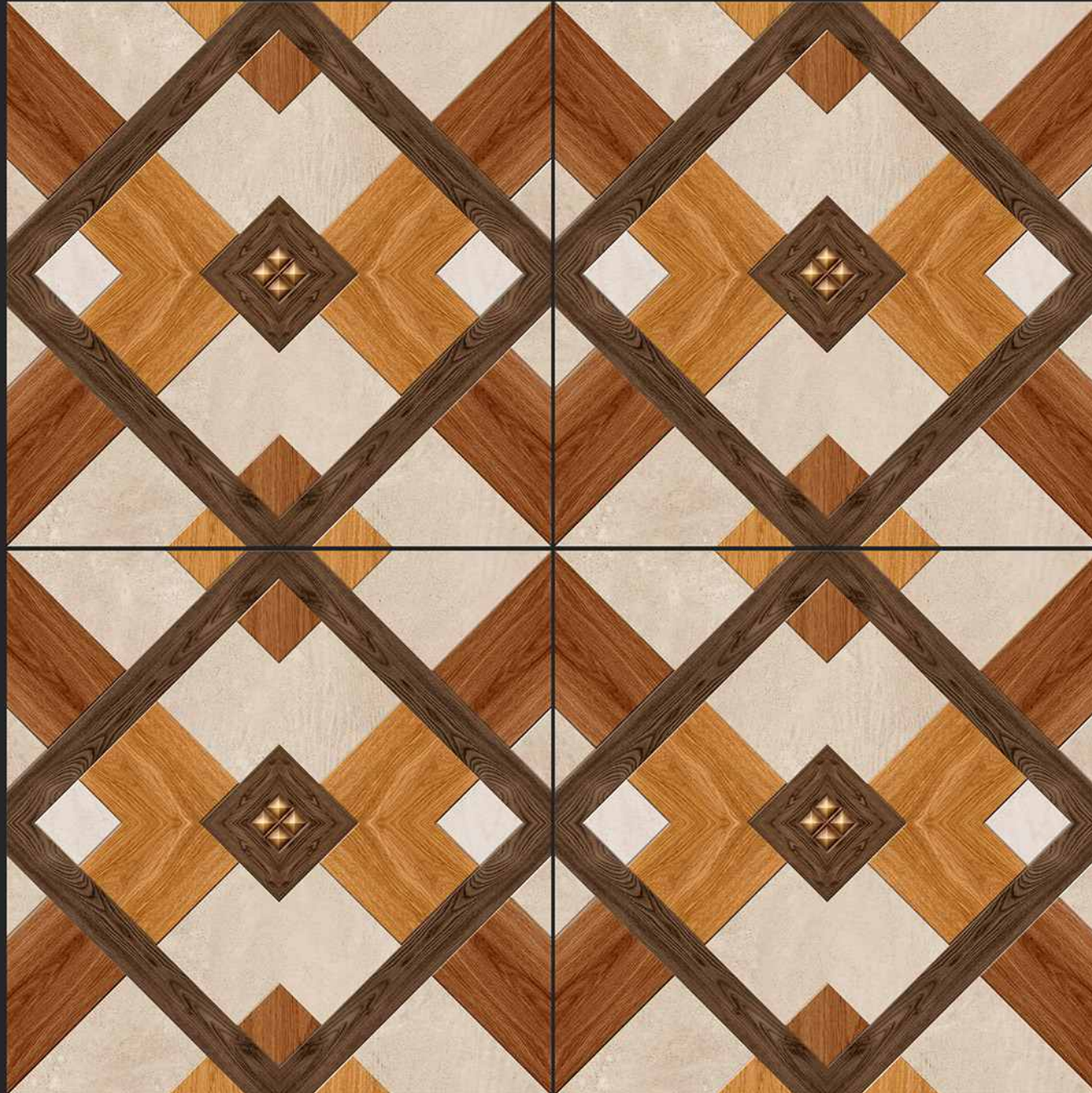

SATIN MATT SERIES





SATIN MATT SERIES

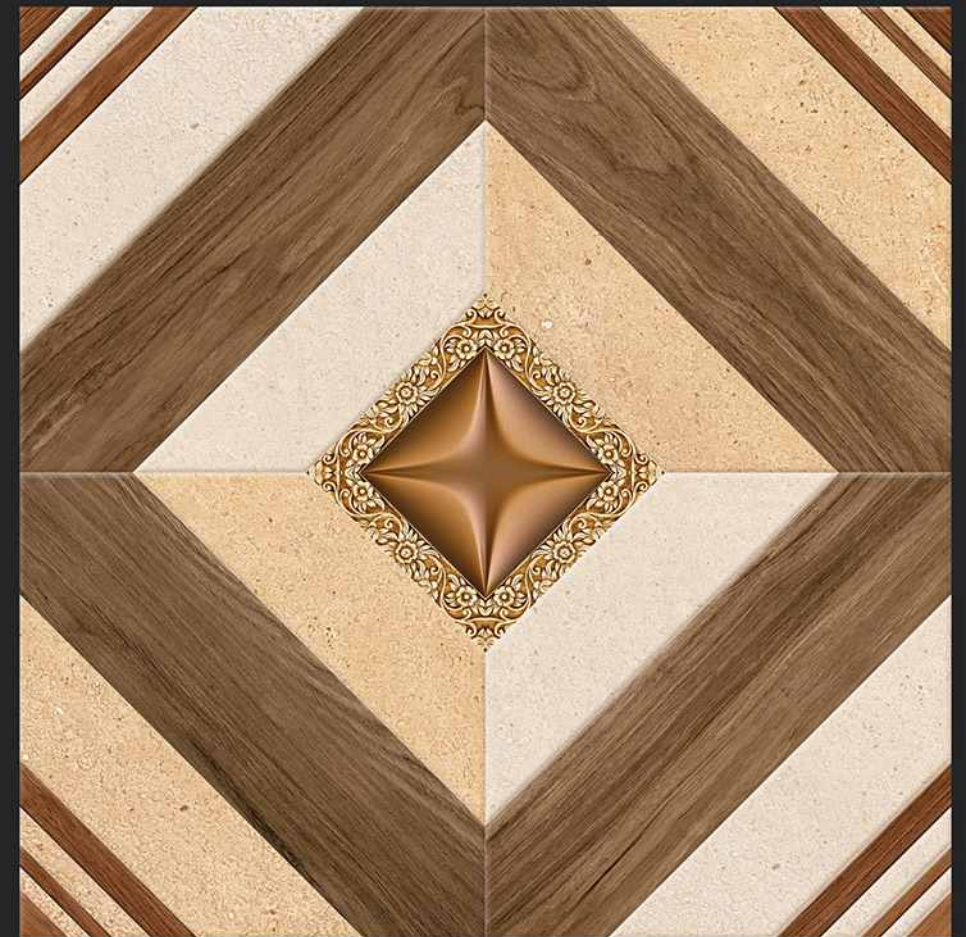

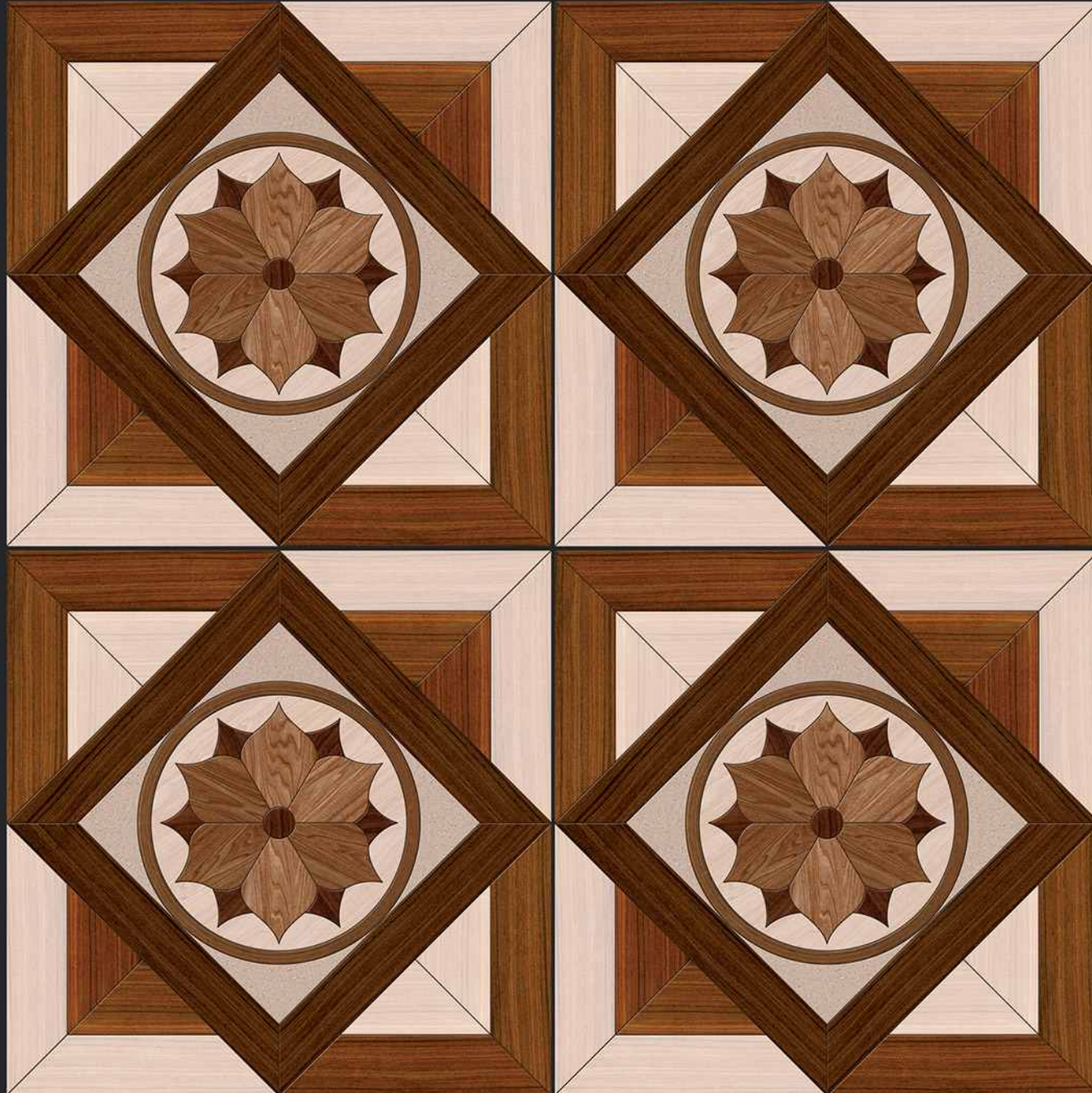

SATIN MATT SERIES

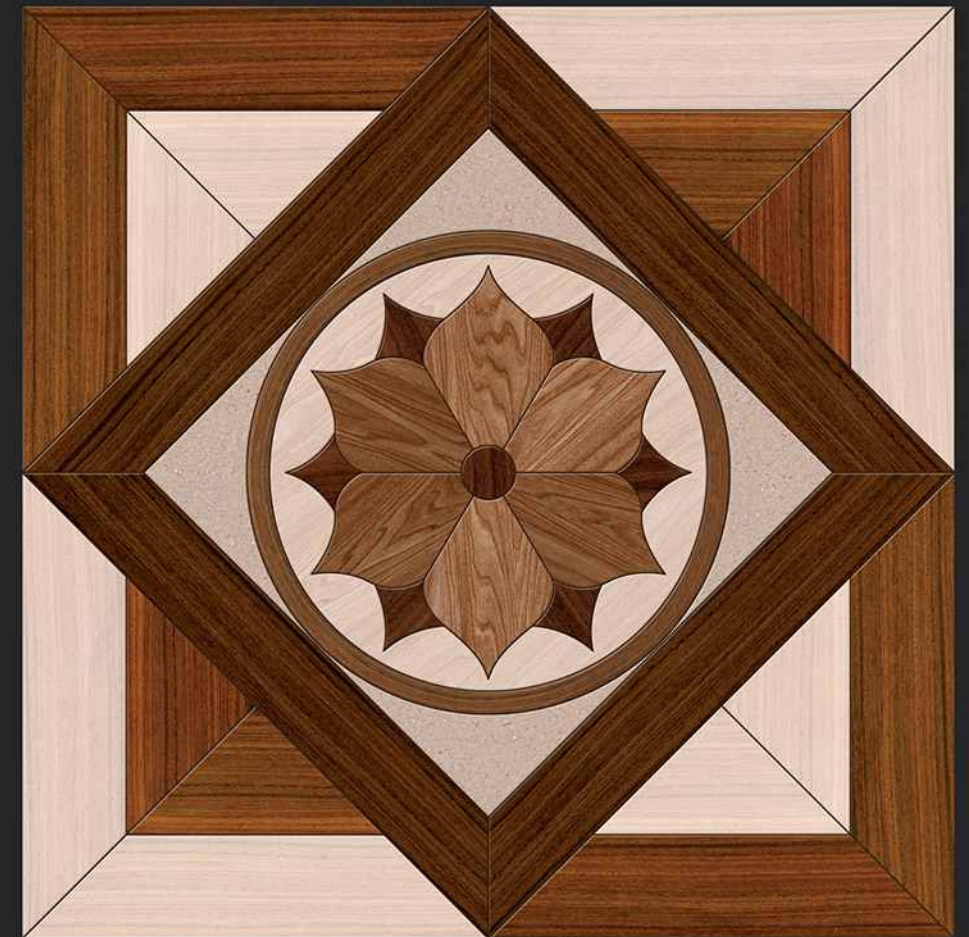

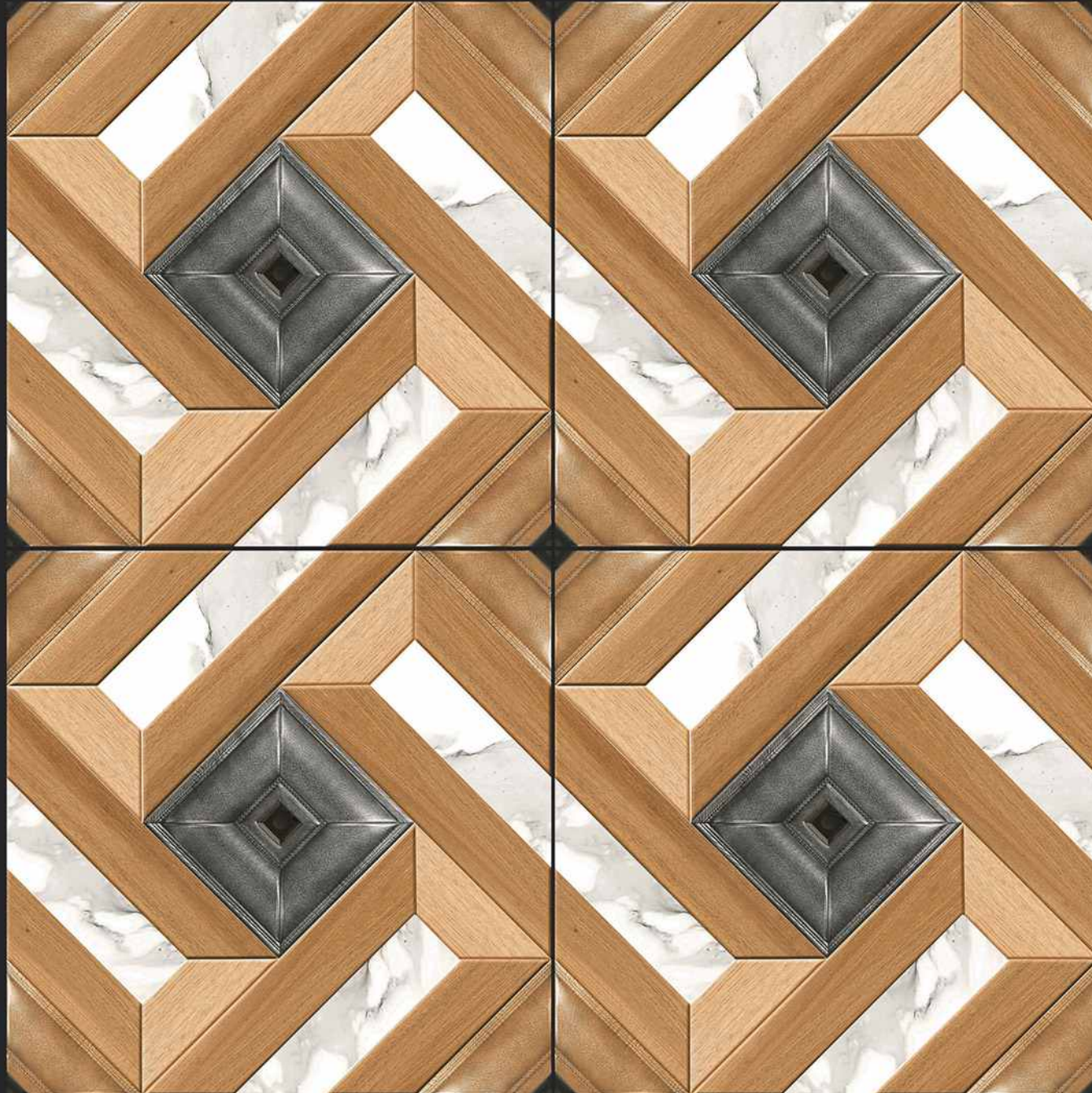

SATIN MATT SERIES

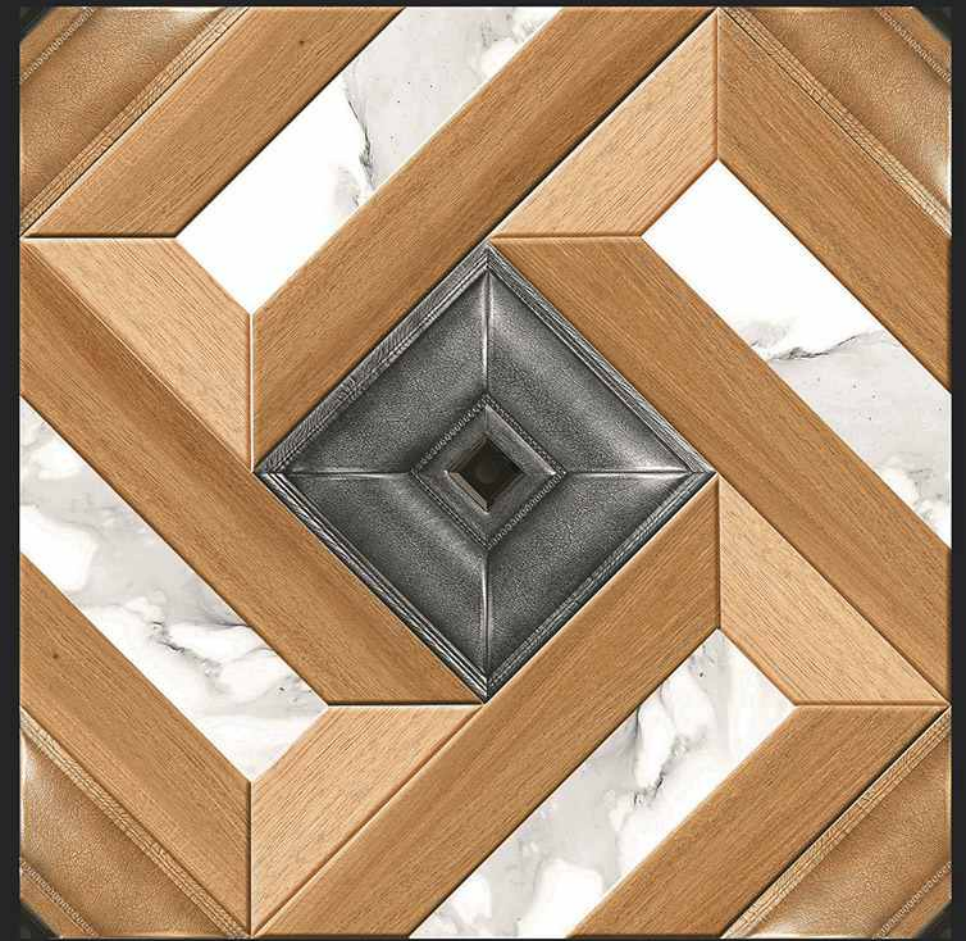

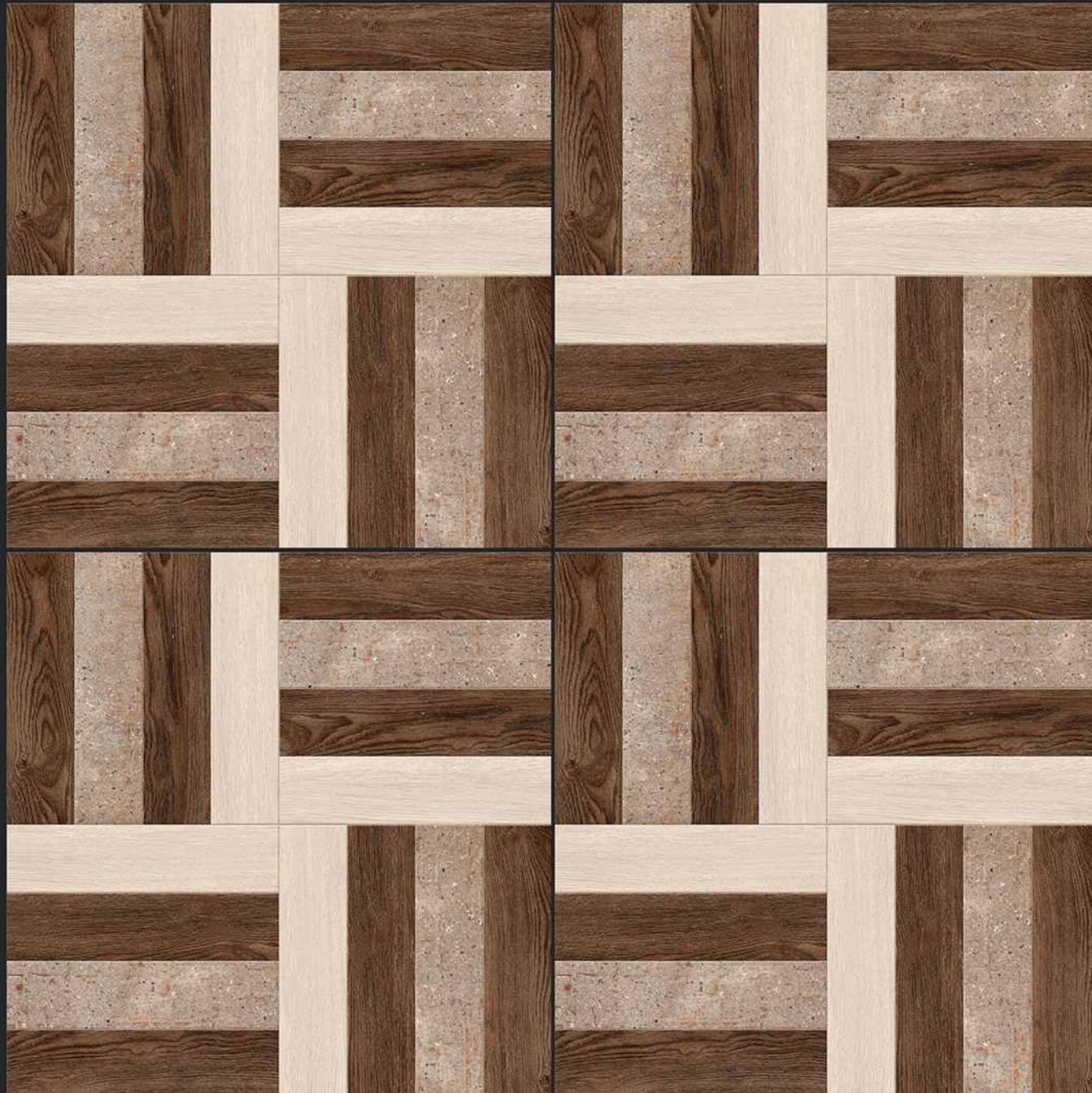

SATIN MATT SERIES



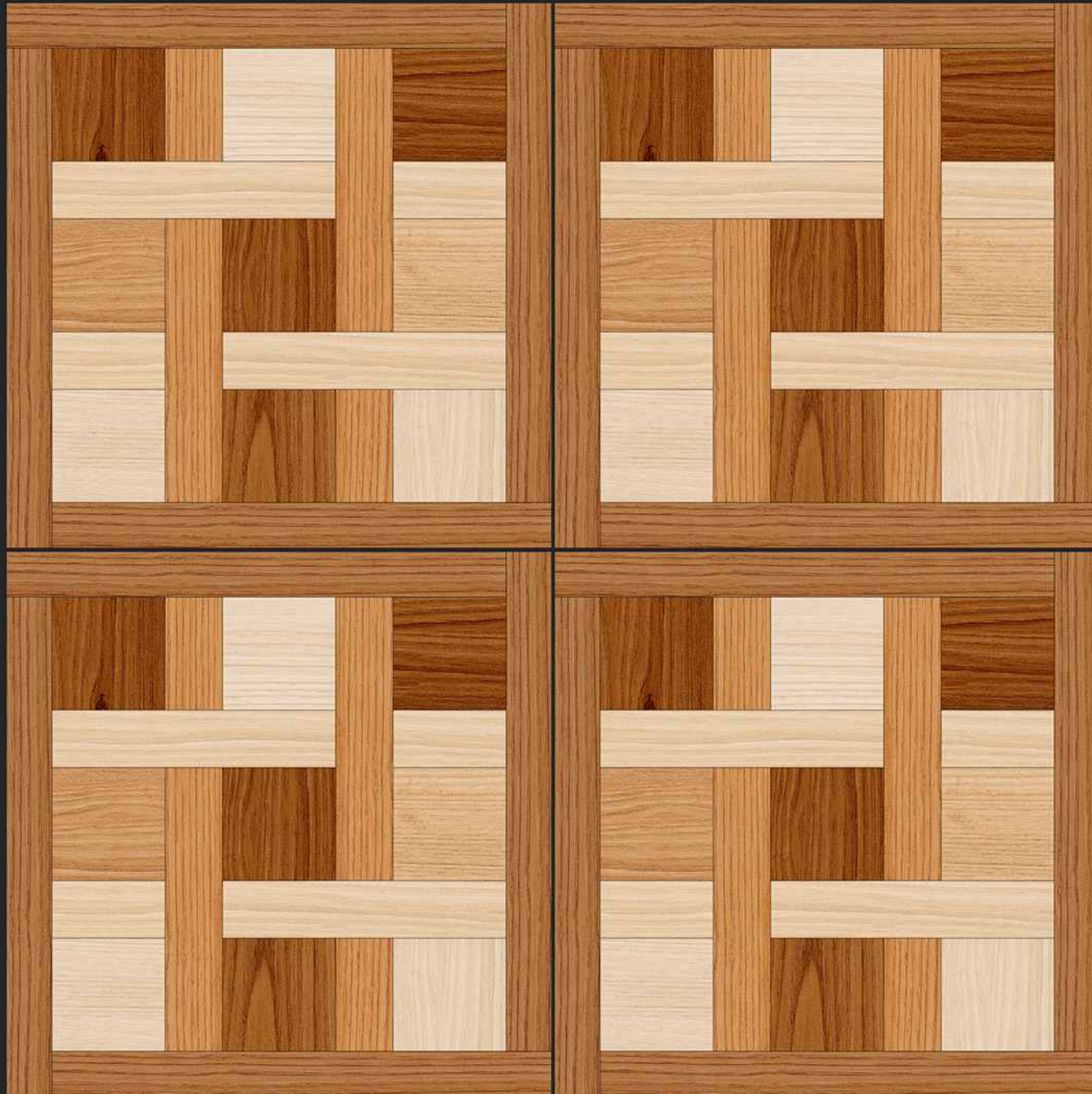

SATIN MATT SERIES

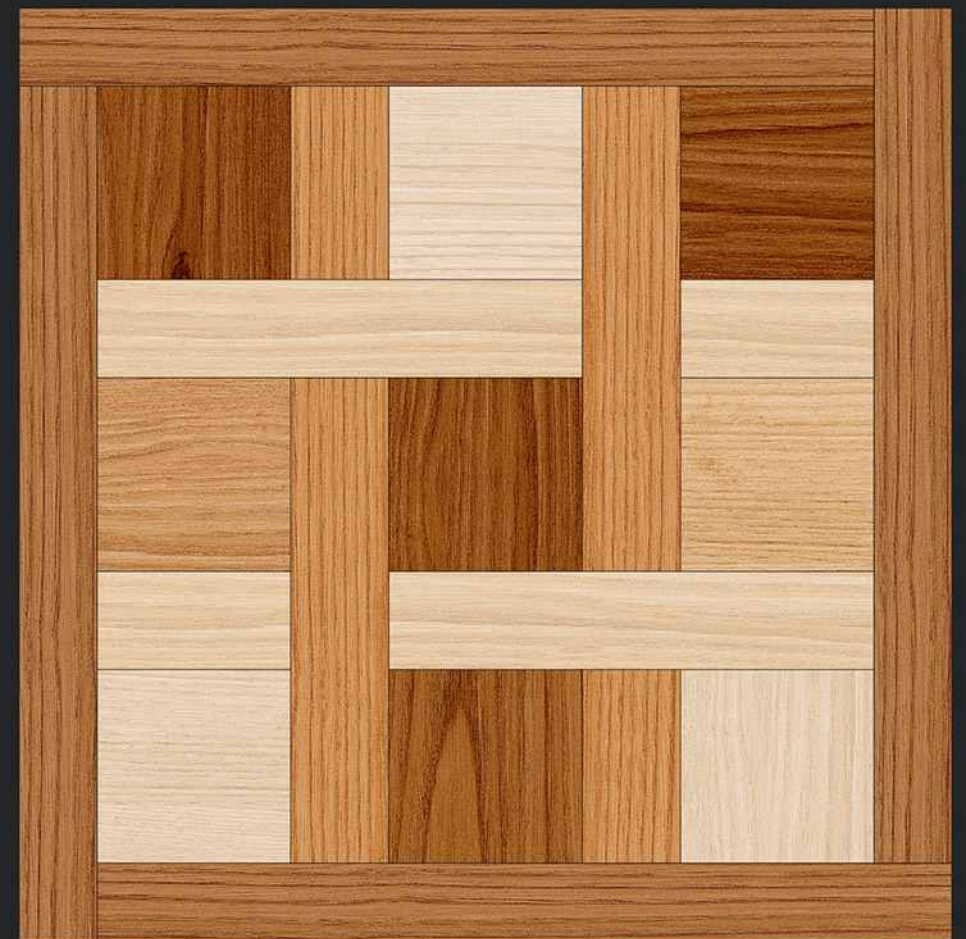

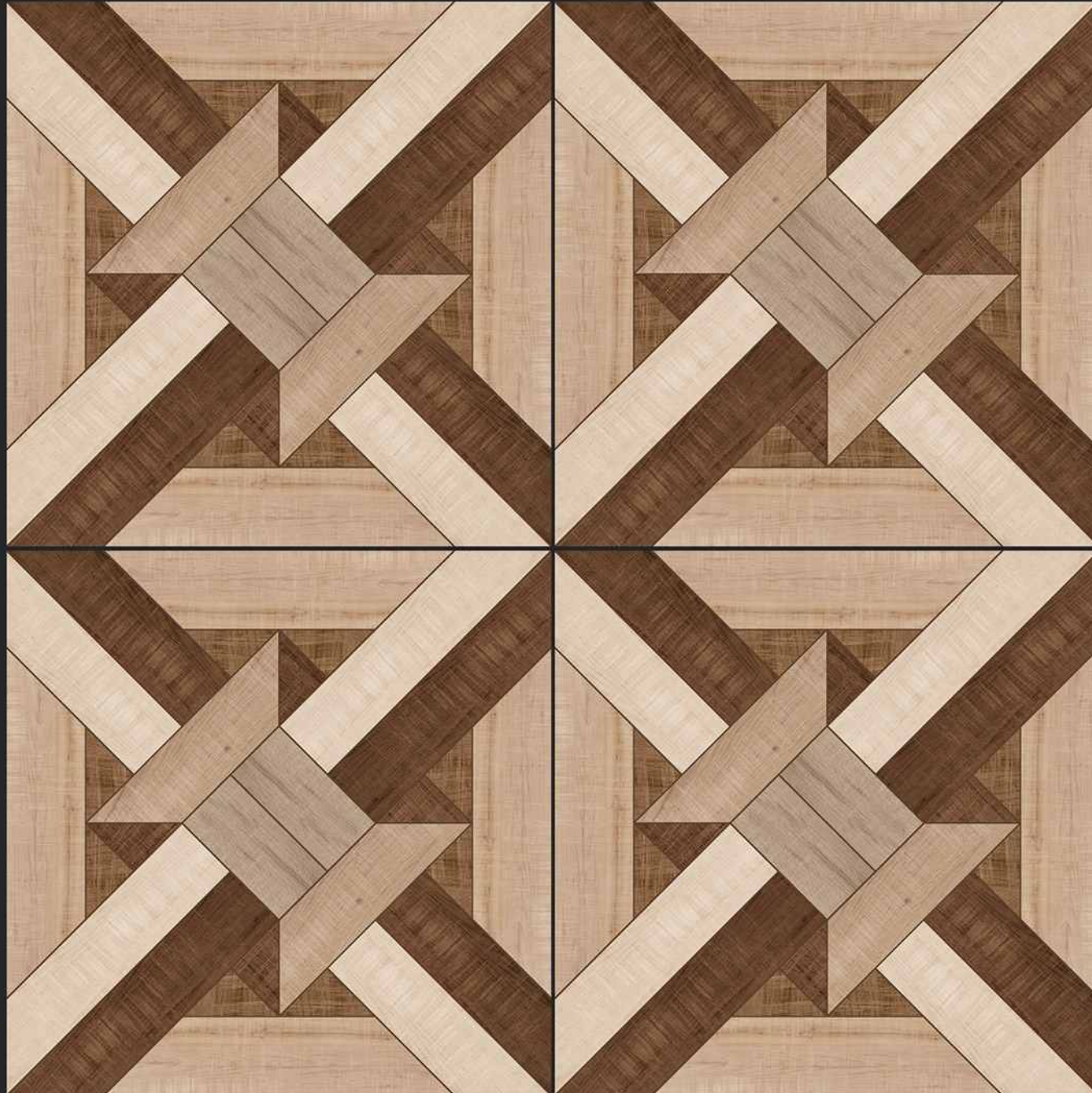

SATIN MATT SERIES



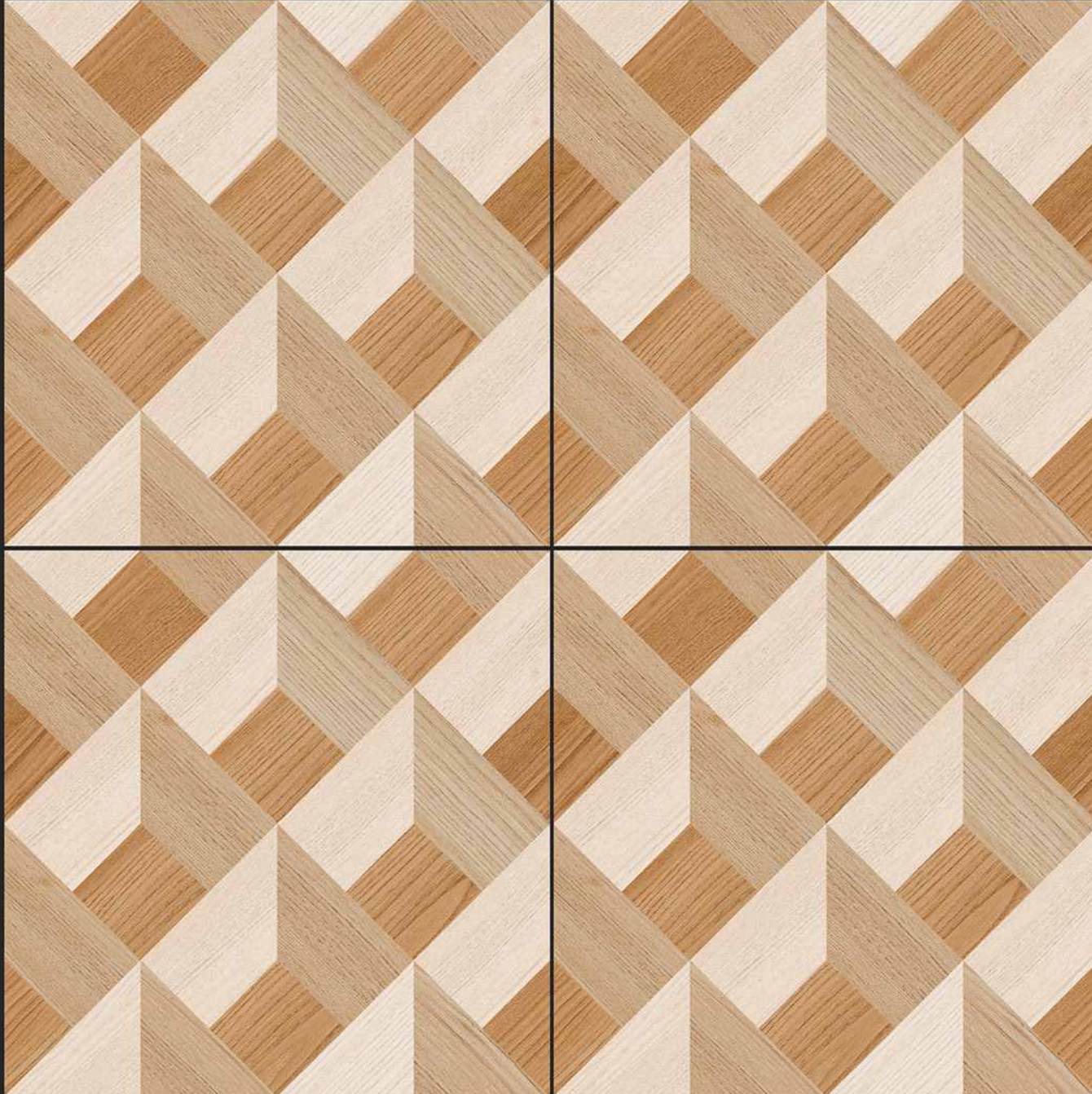

SATIN MATT SERIES



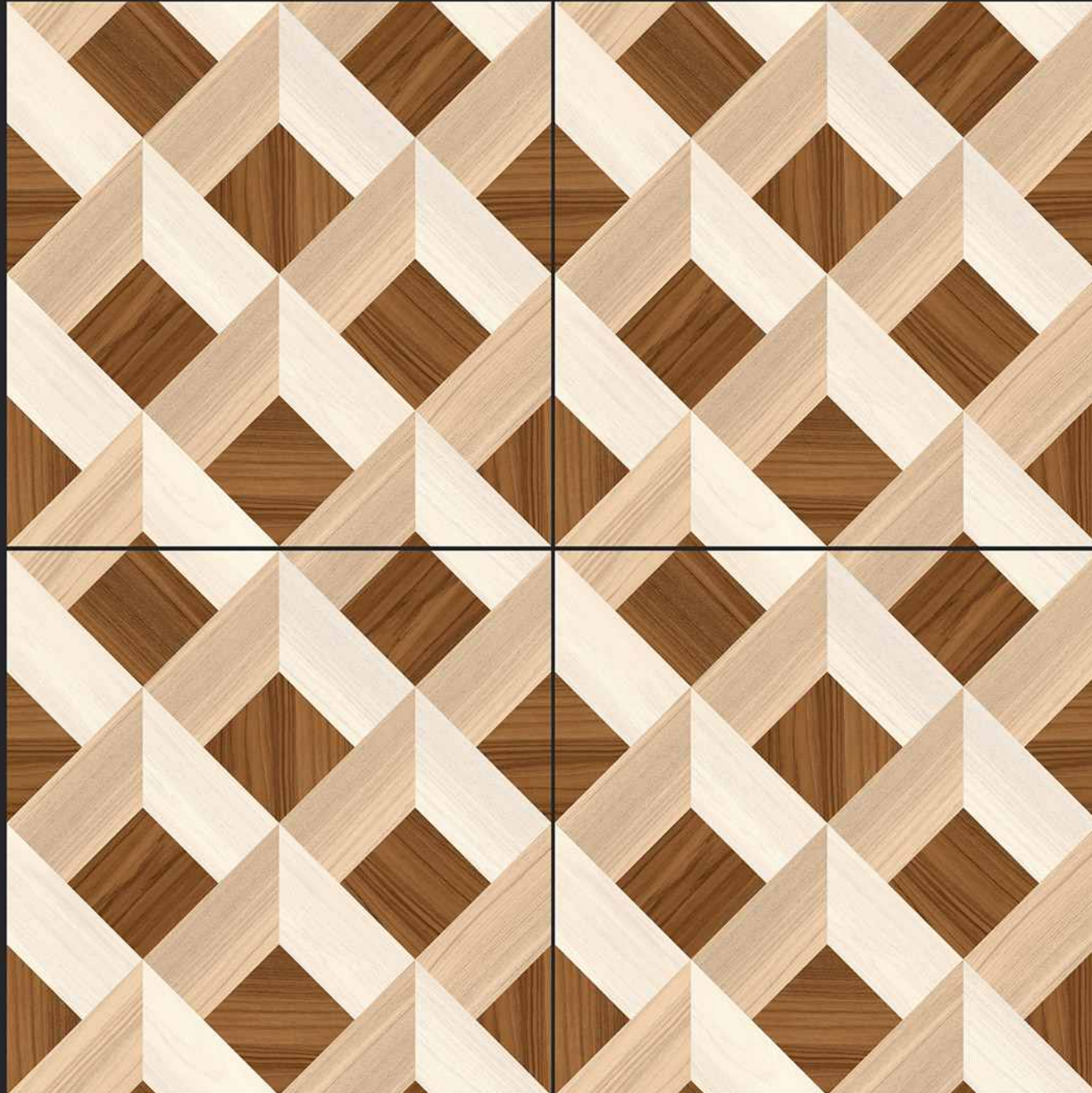

SATIN MATT SERIES



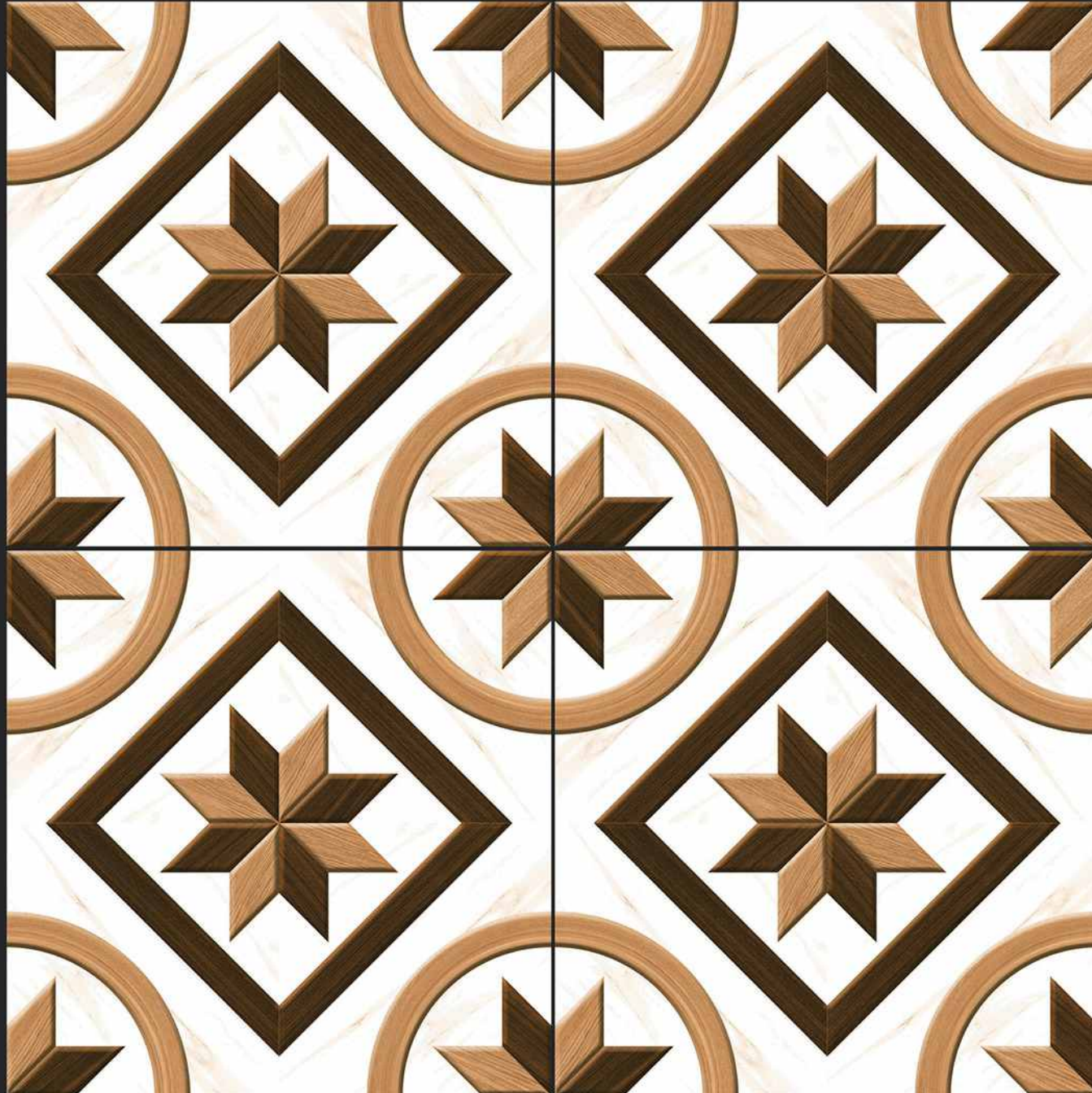

SATIN MATT SERIES

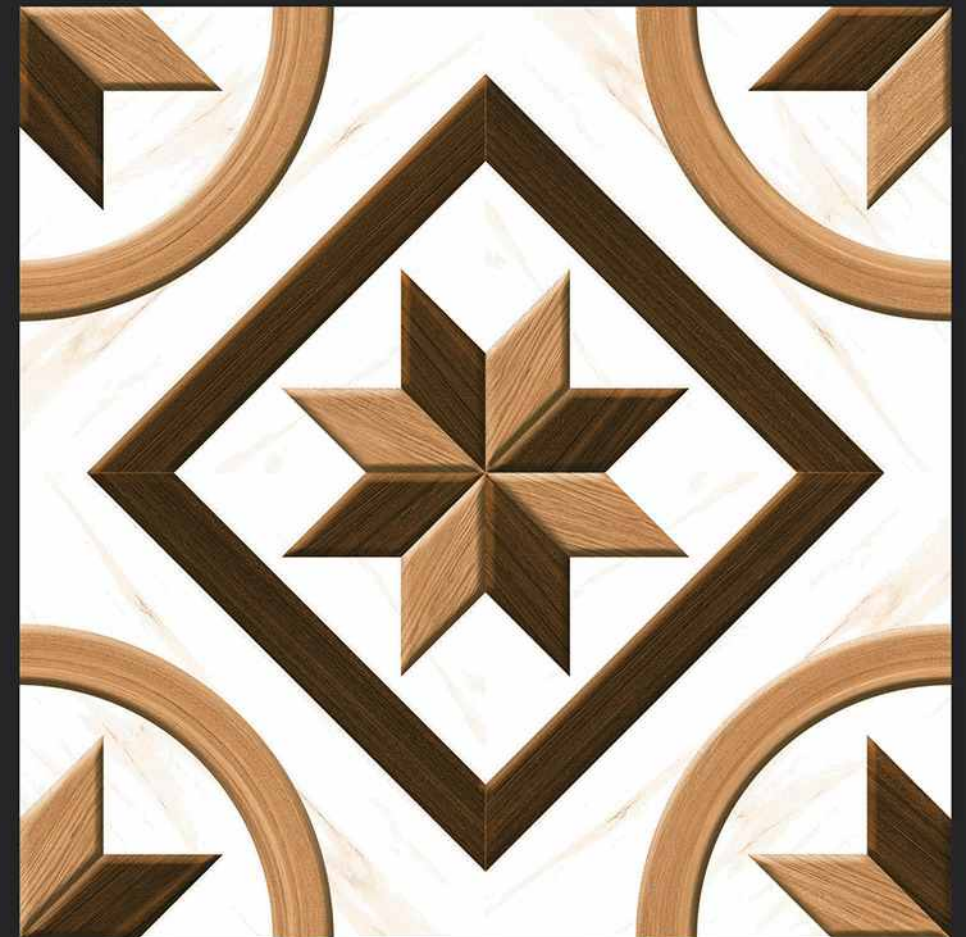

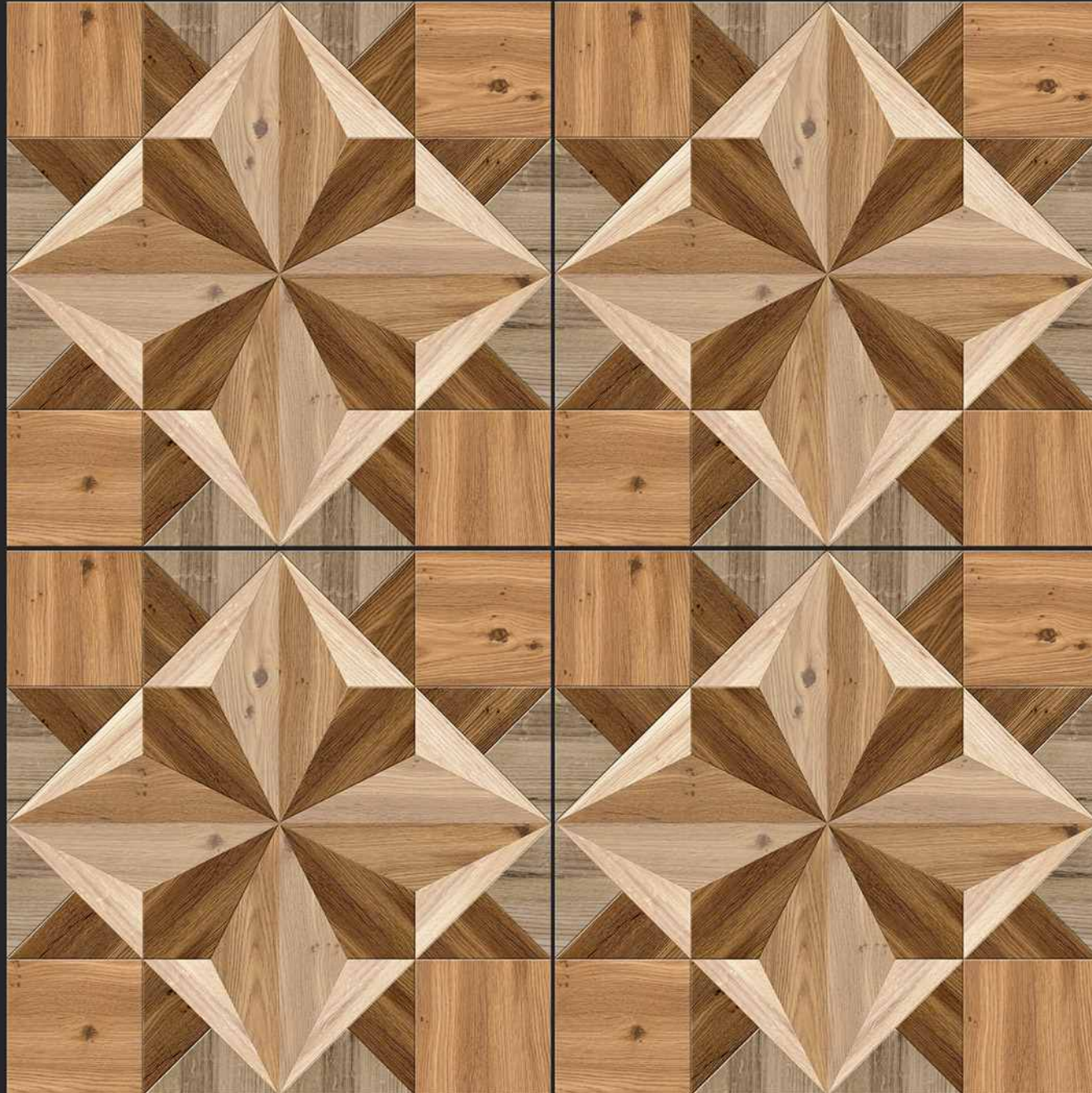

SATIN MATT SERIES

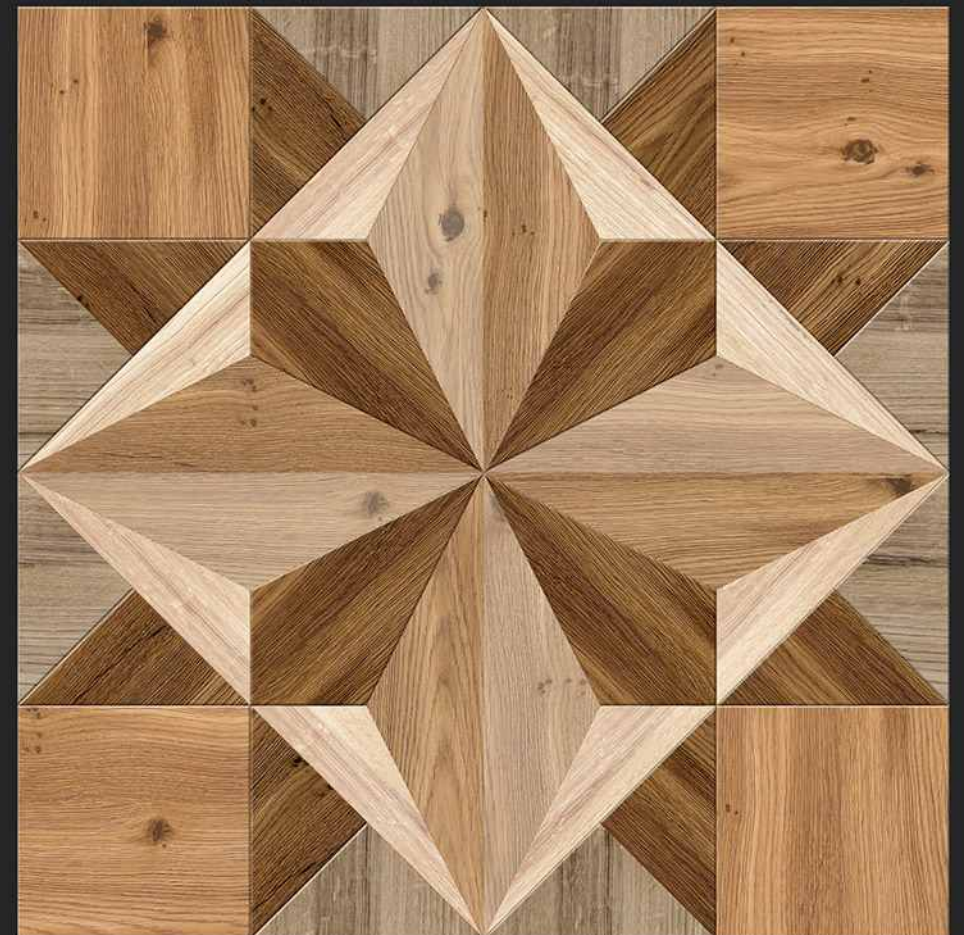

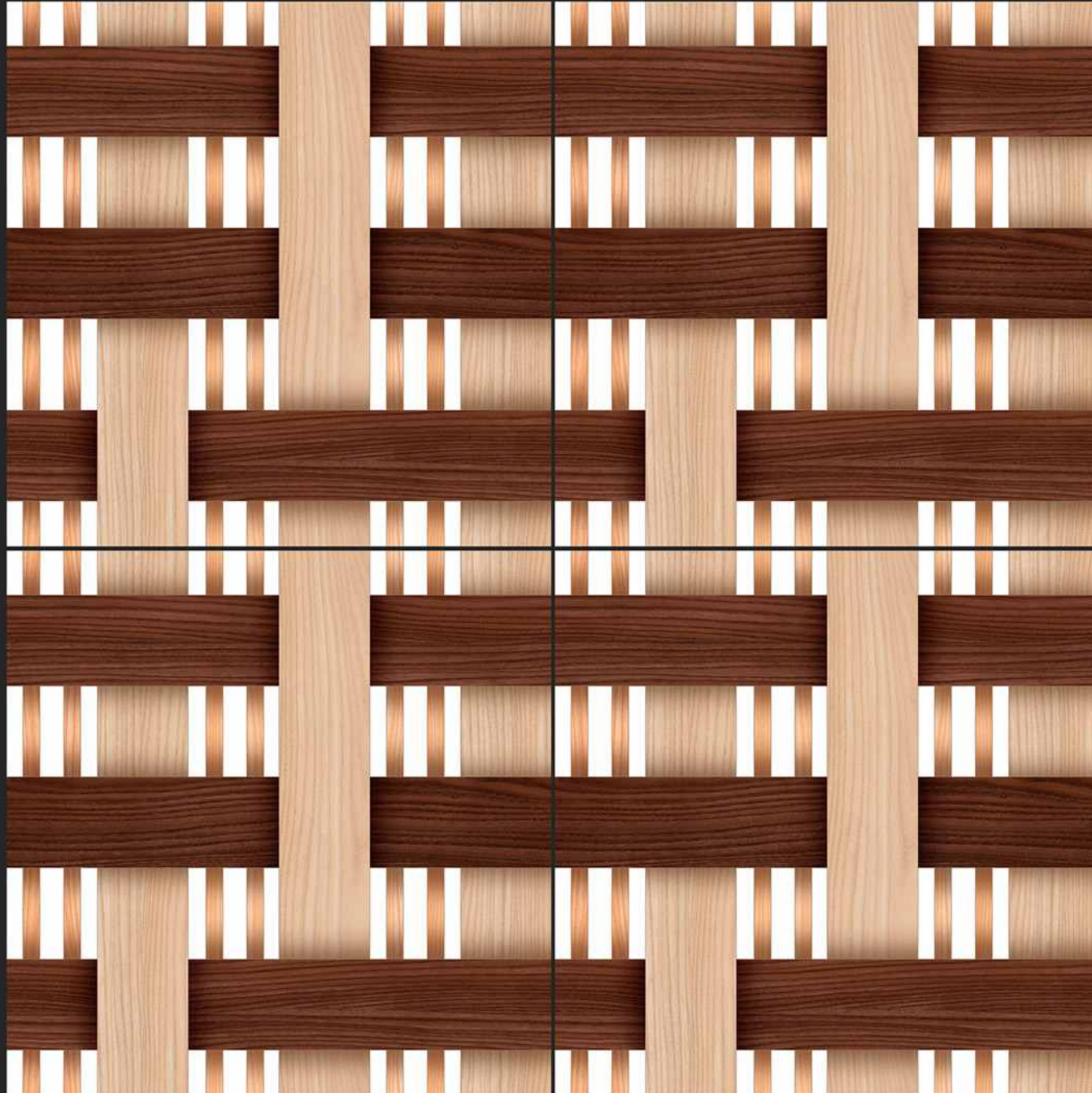

SATIN MATT SERIES

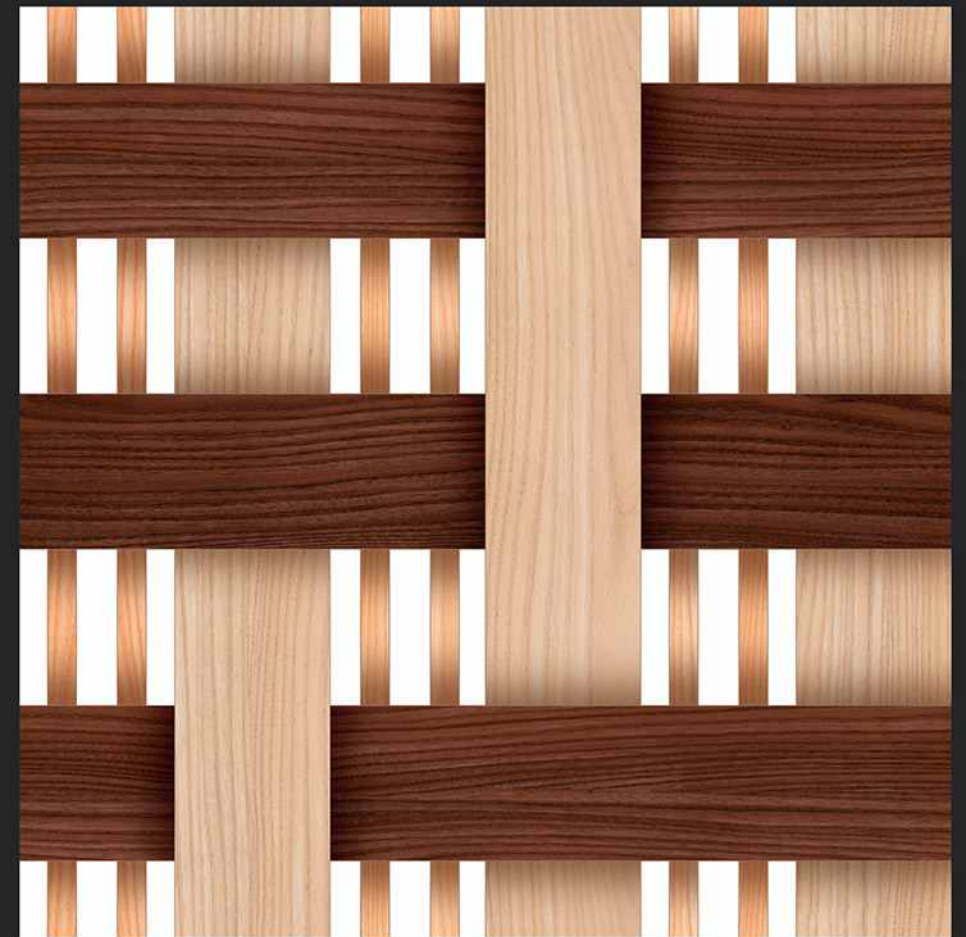



SATIN MATT SERIES

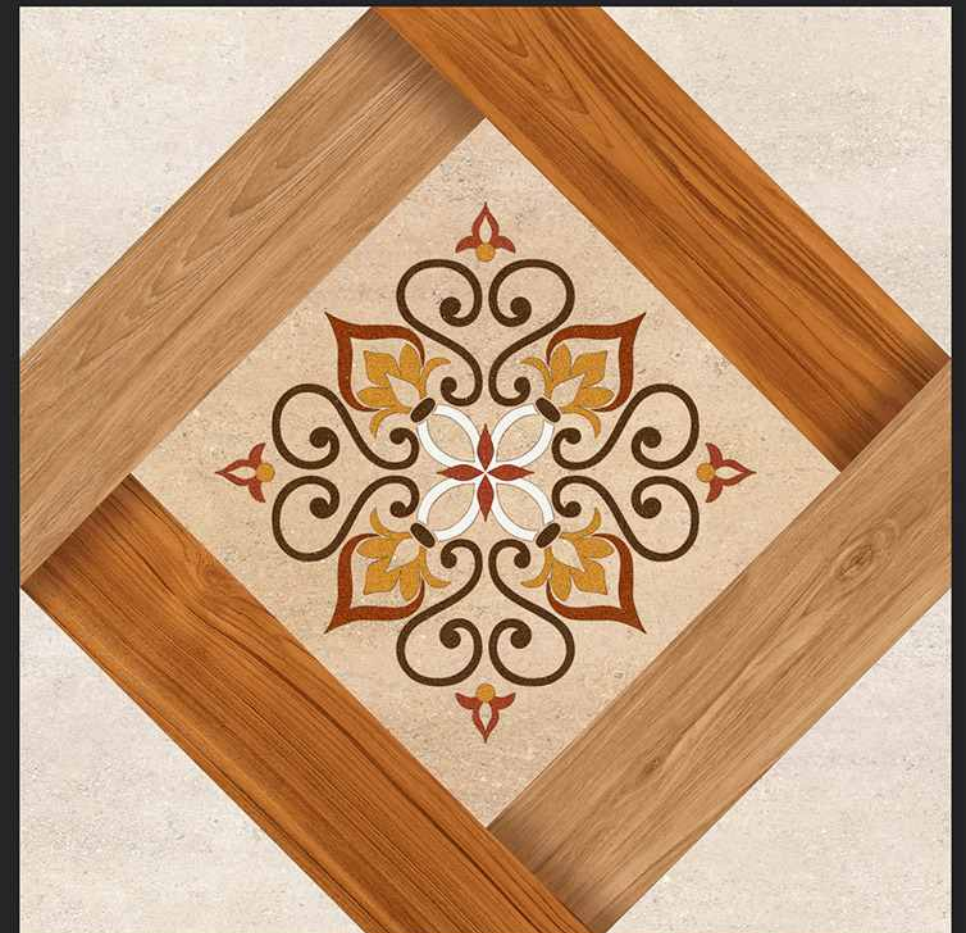

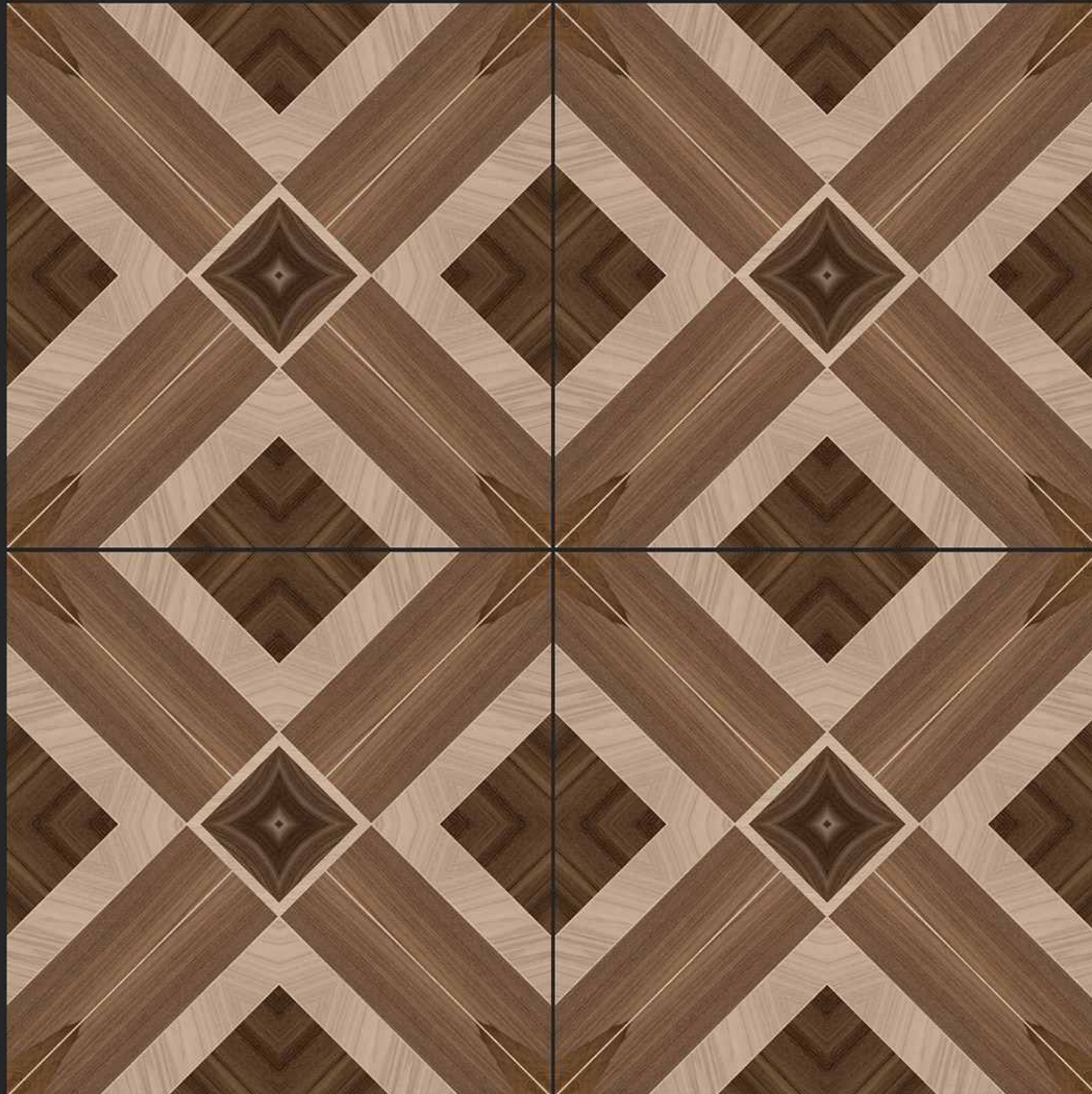

SATIN MATT SERIES



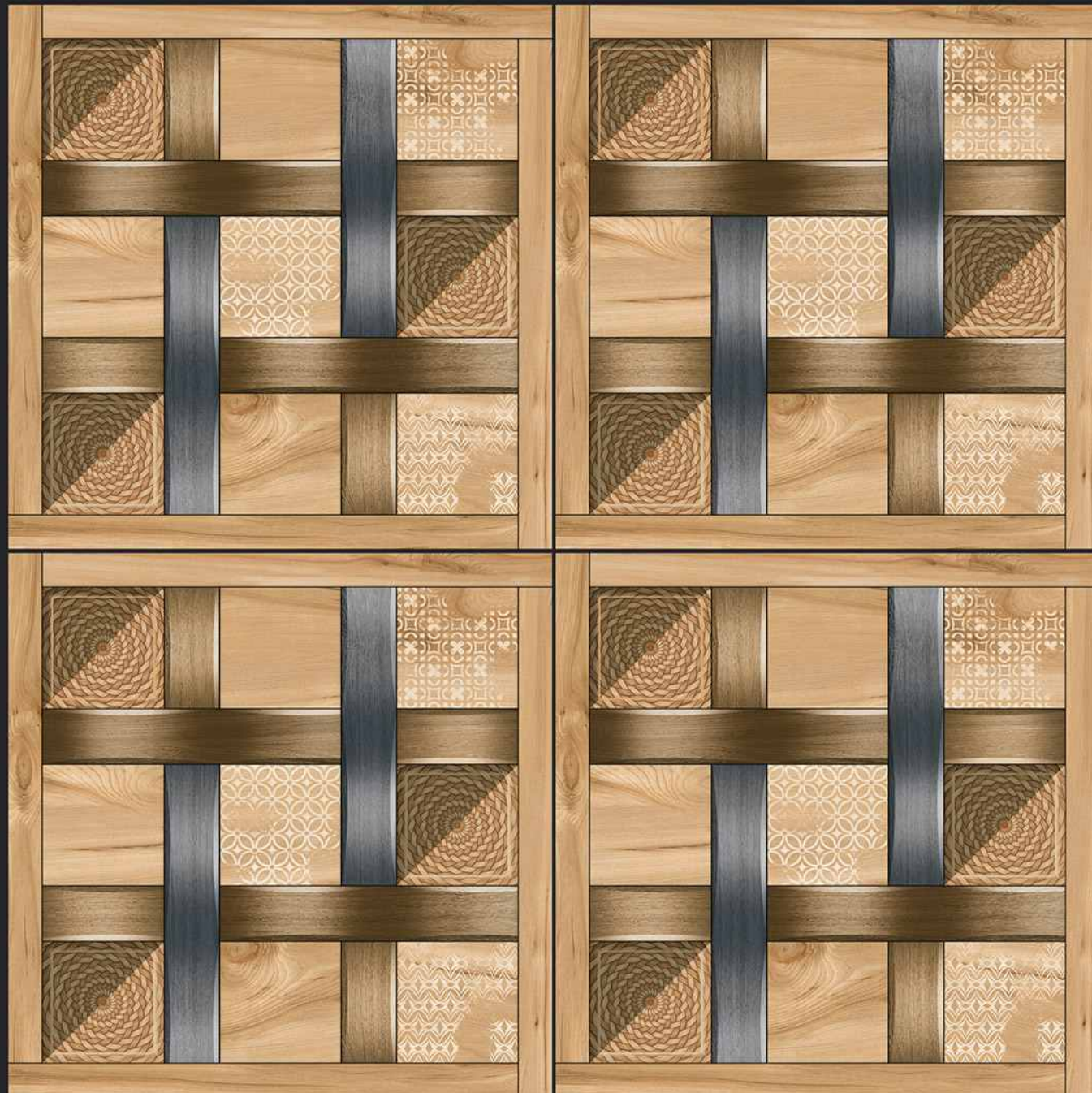

SATIN MATT SERIES

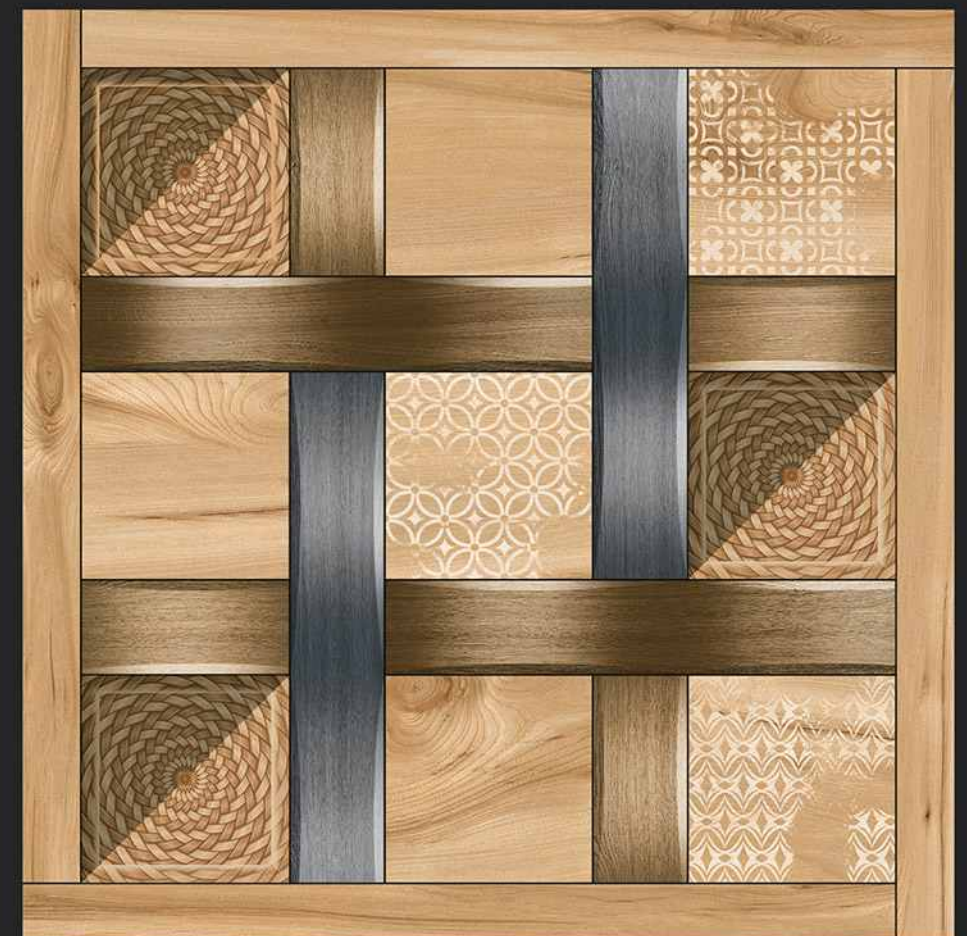

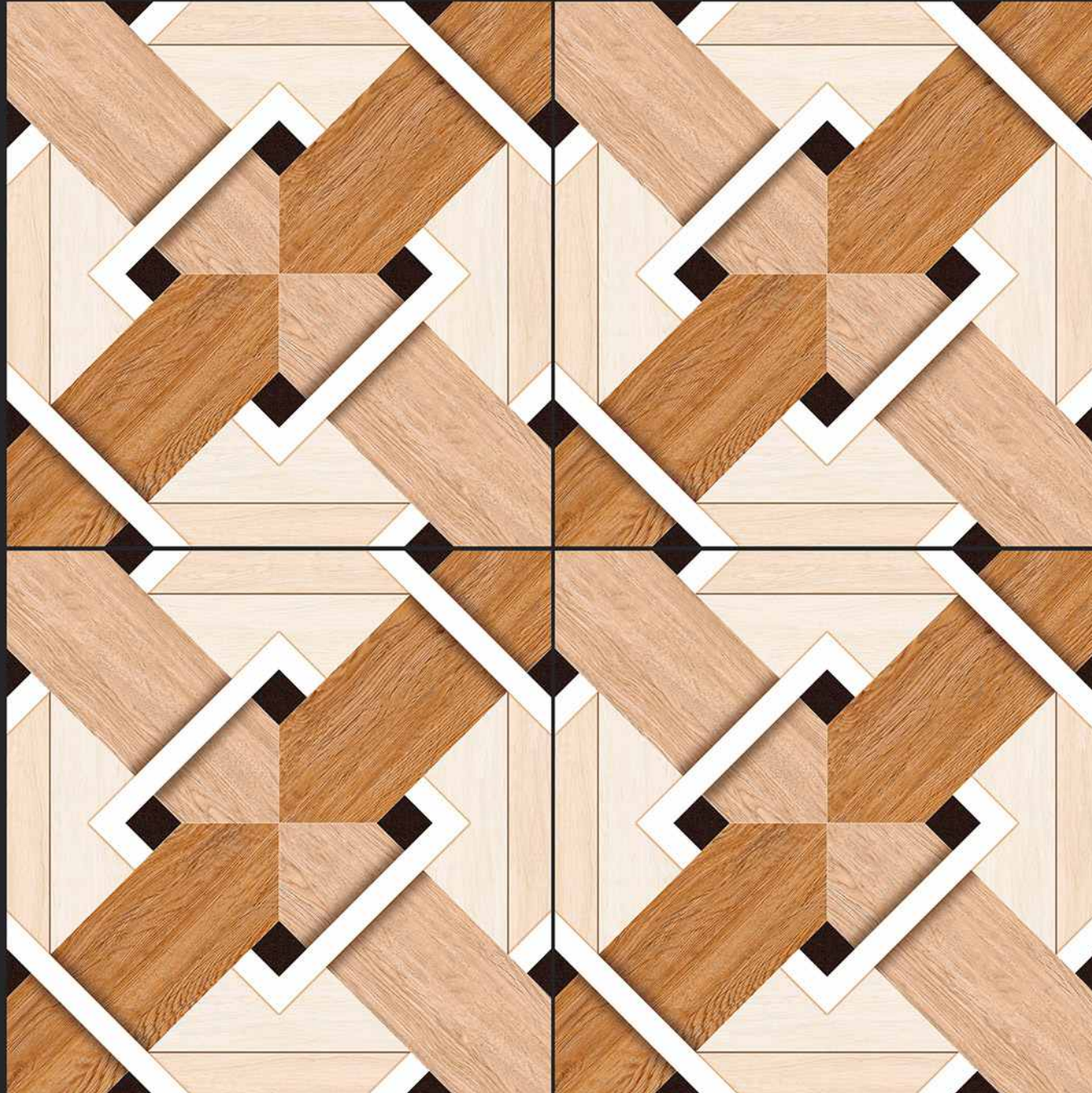

SATIN MATT SERIES



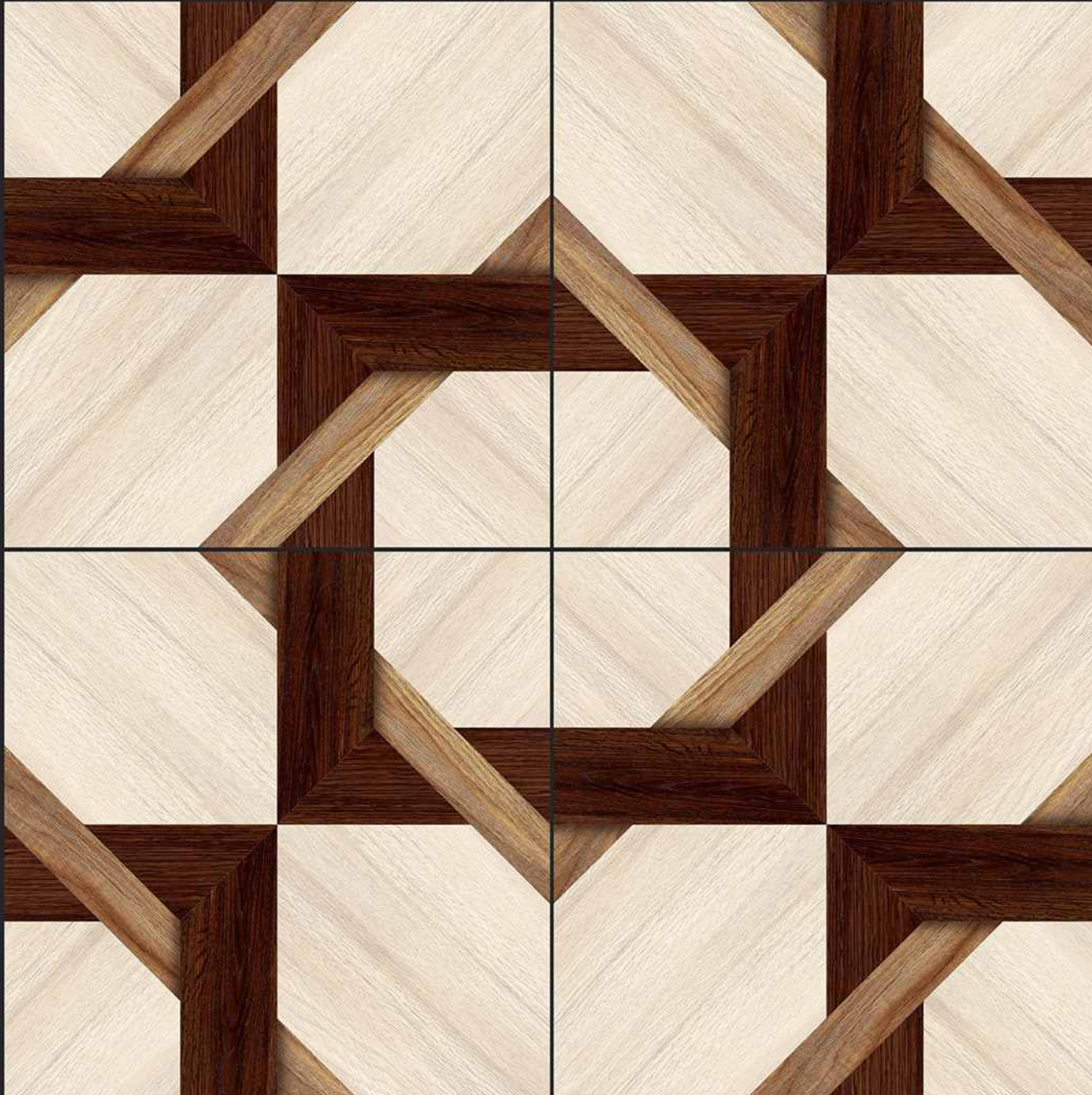

SATIN MATT SERIES

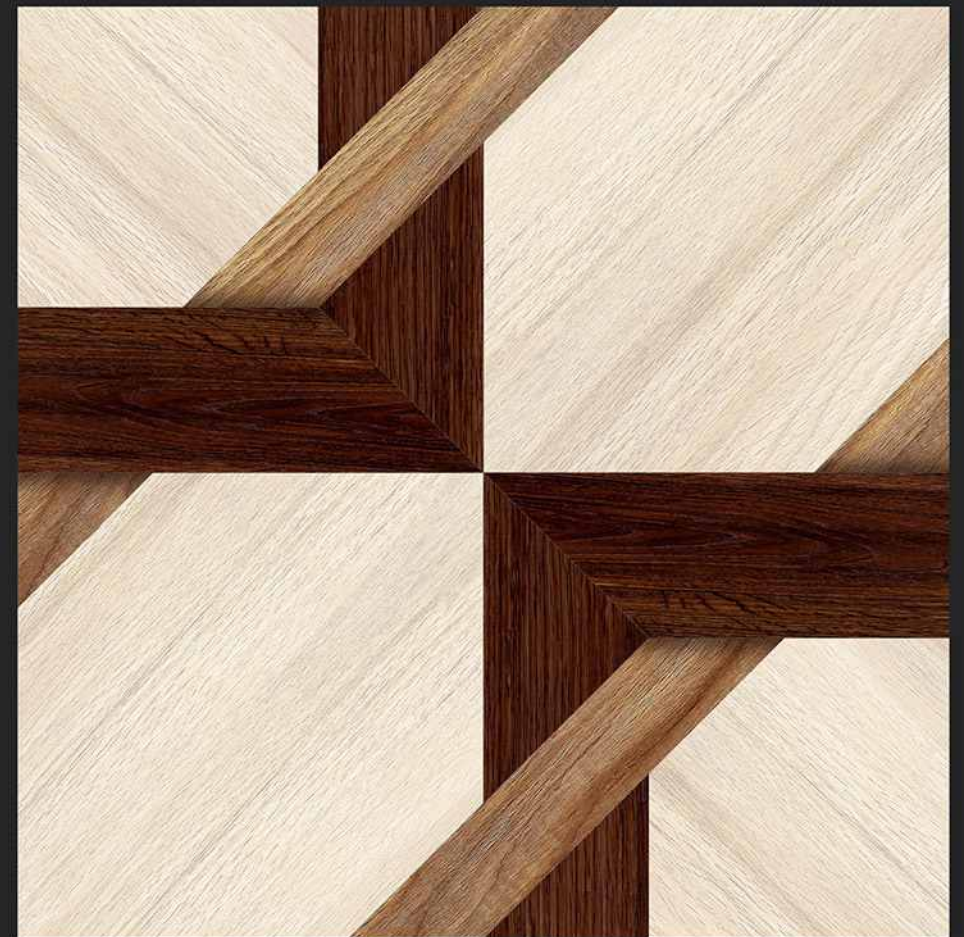



SATIN MATT SERIES



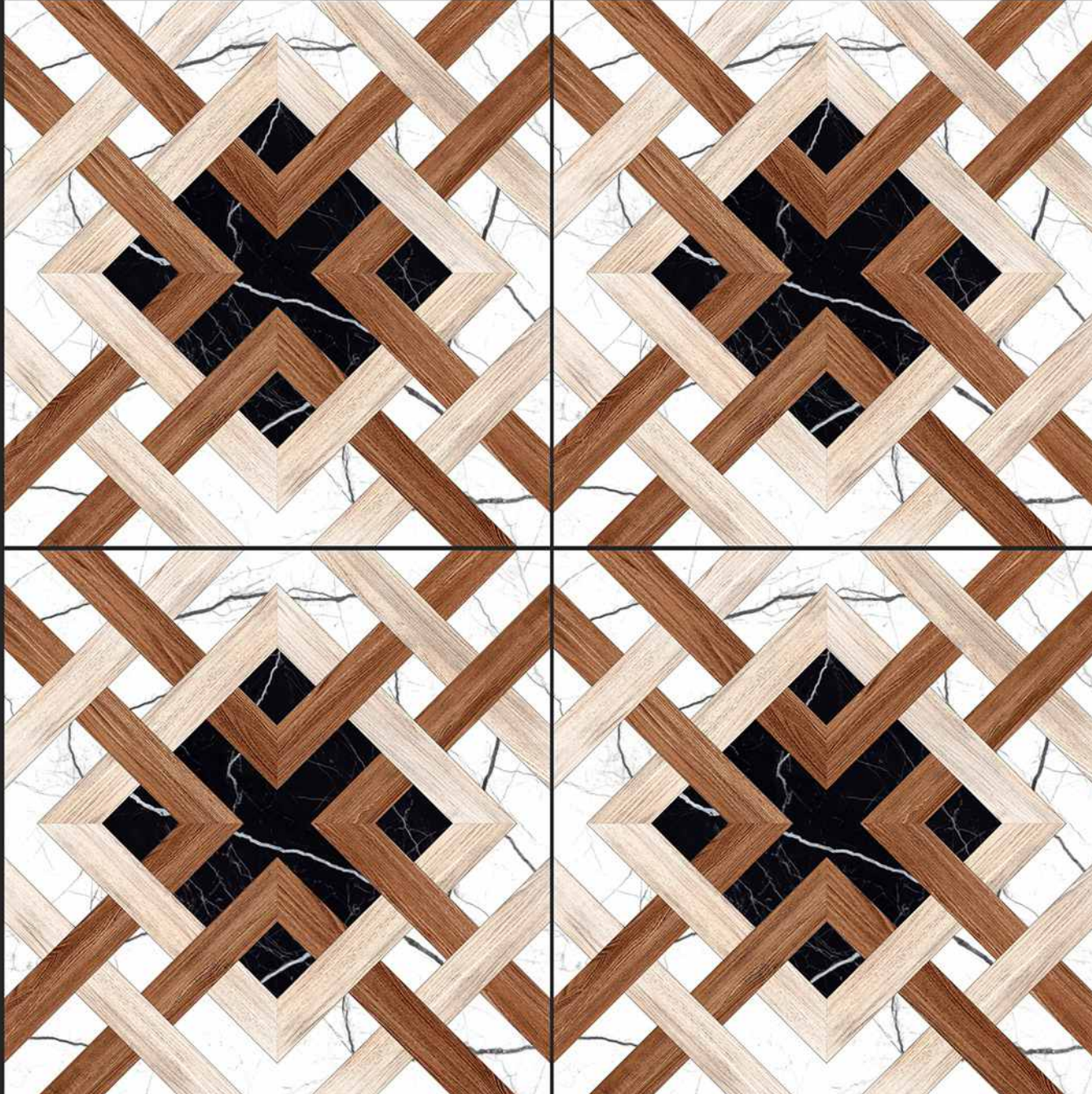

SATIN MATT SERIES

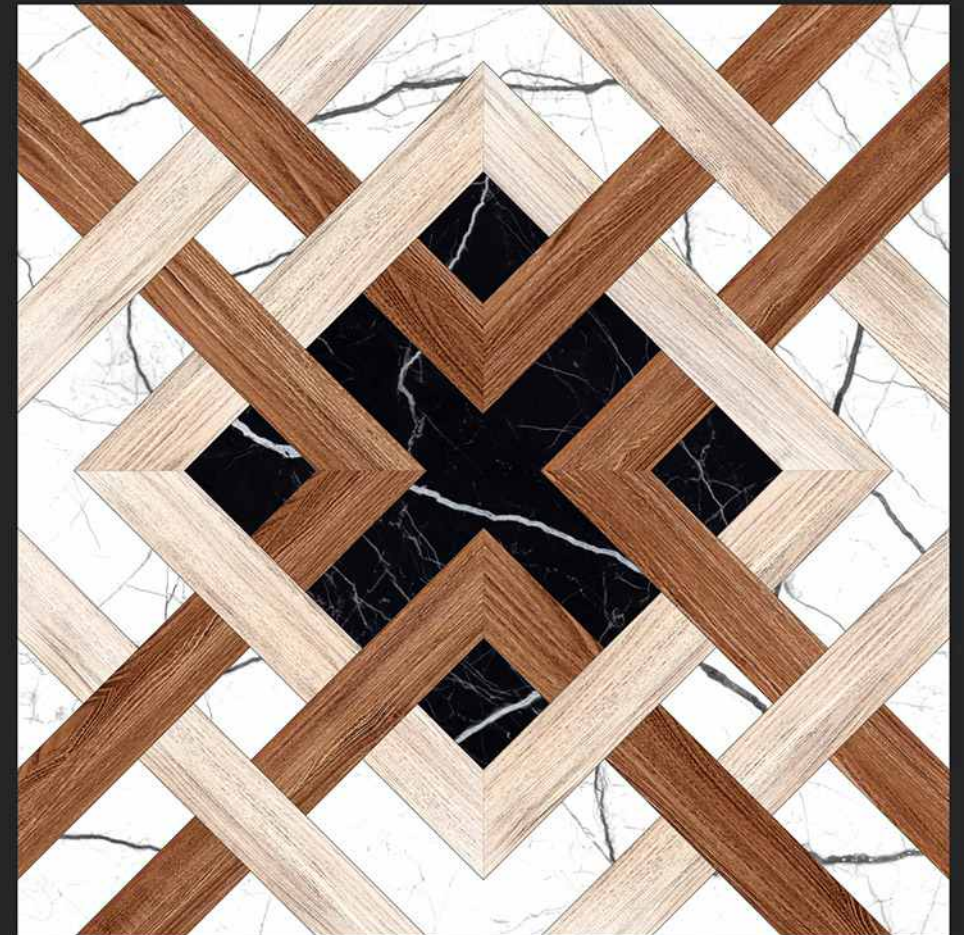



SATIN MATT SERIES

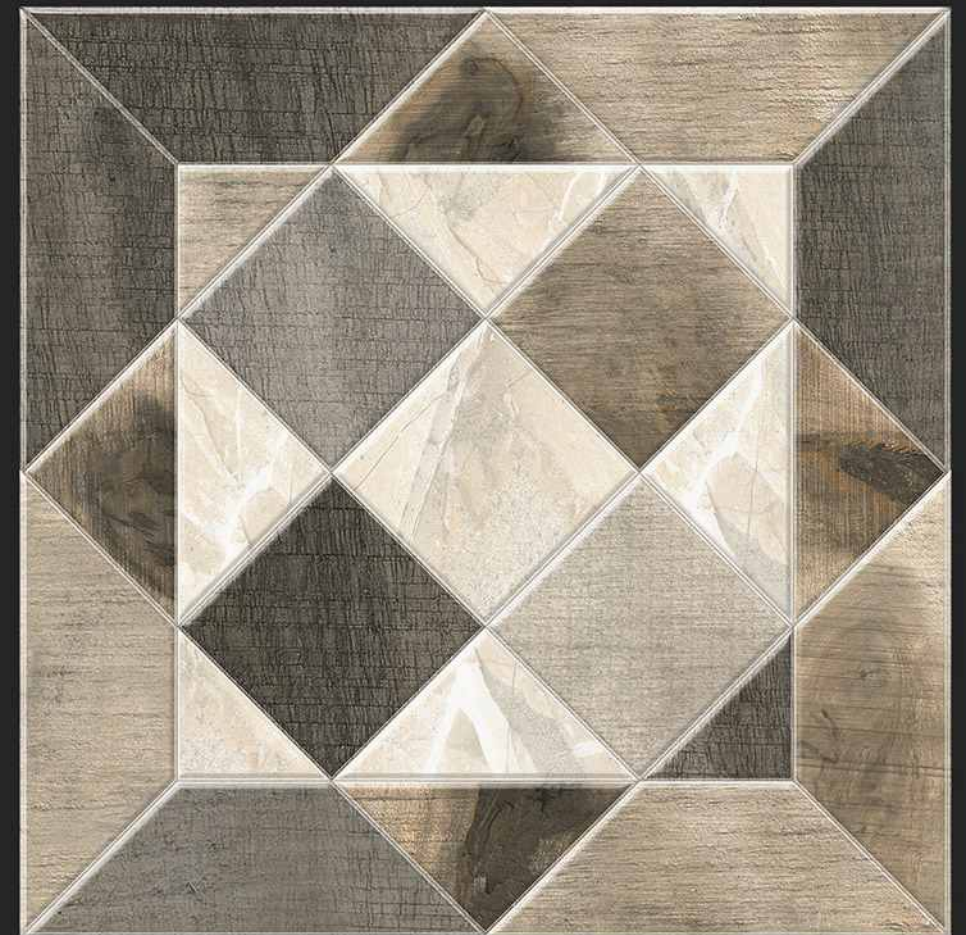

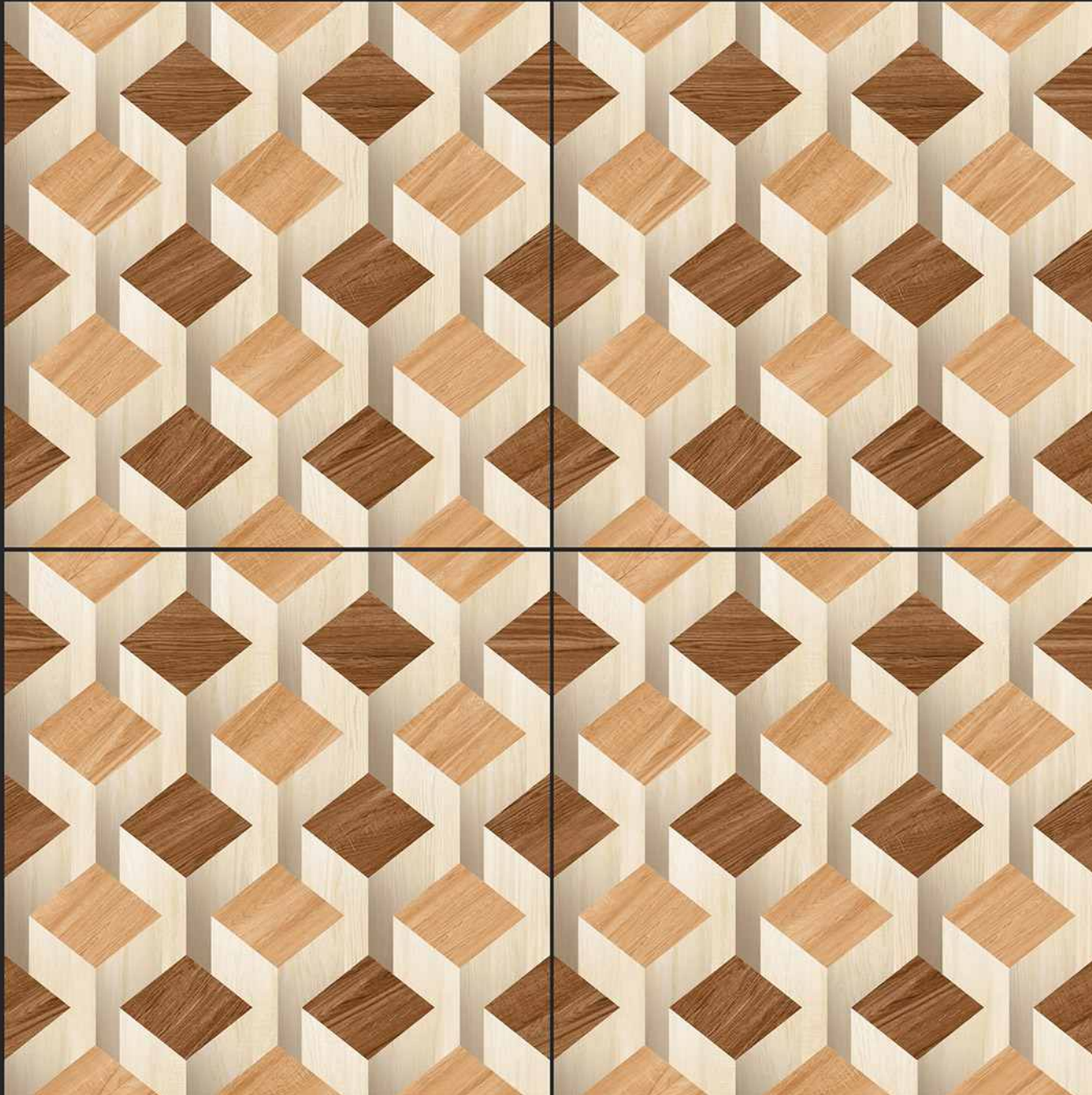

SATIN MATT SERIES

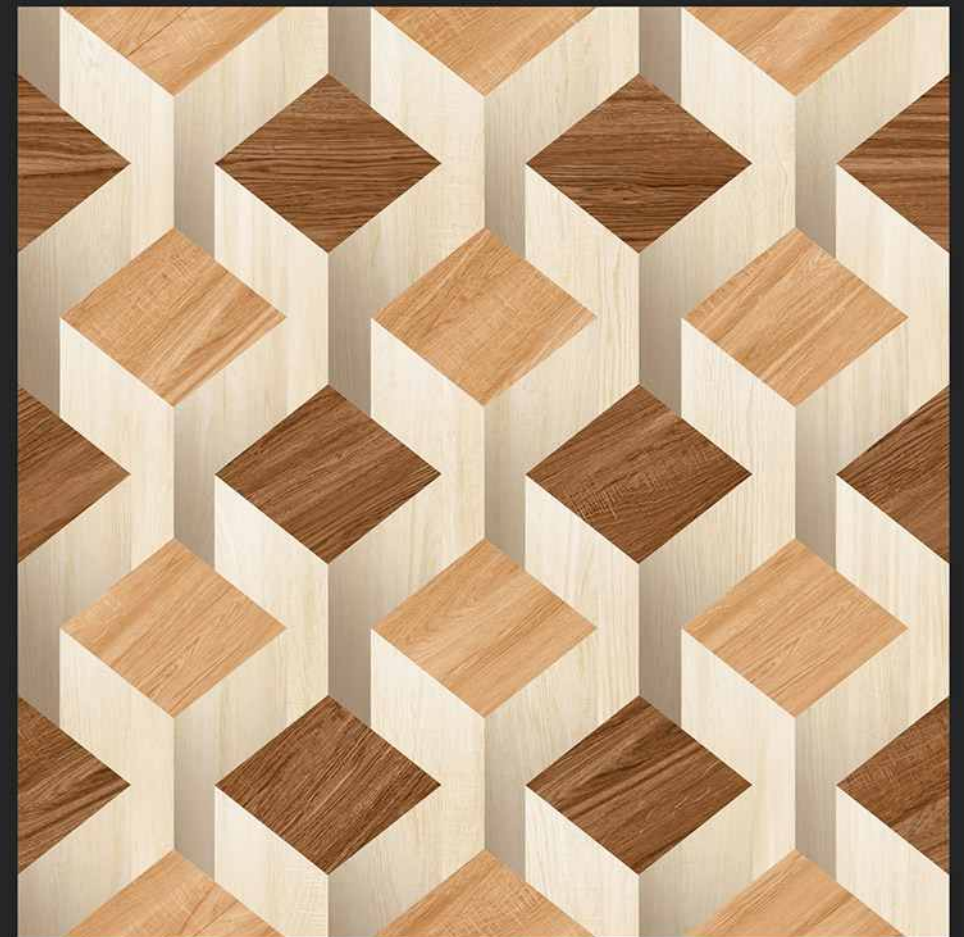

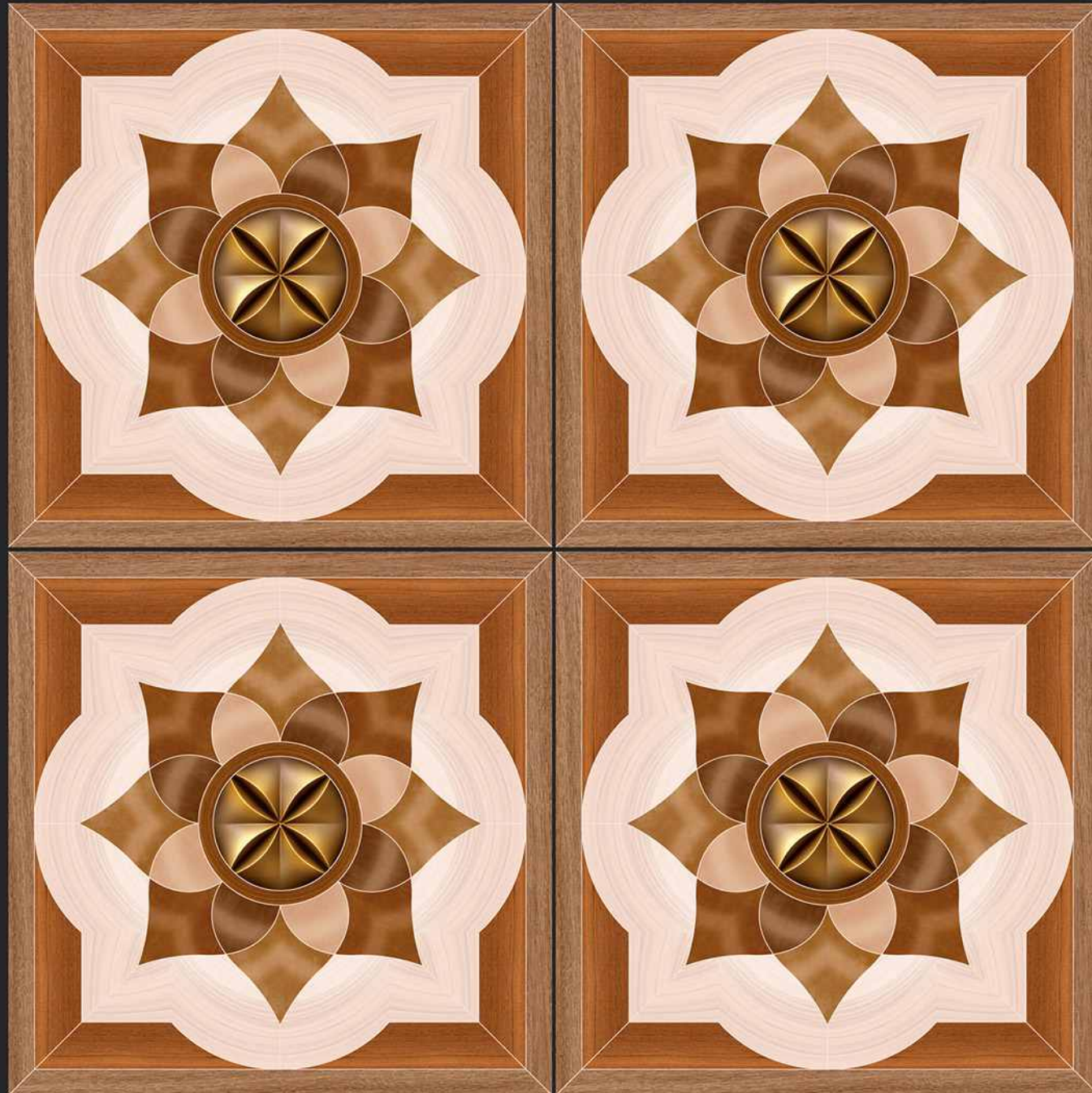

SATIN MATT SERIES



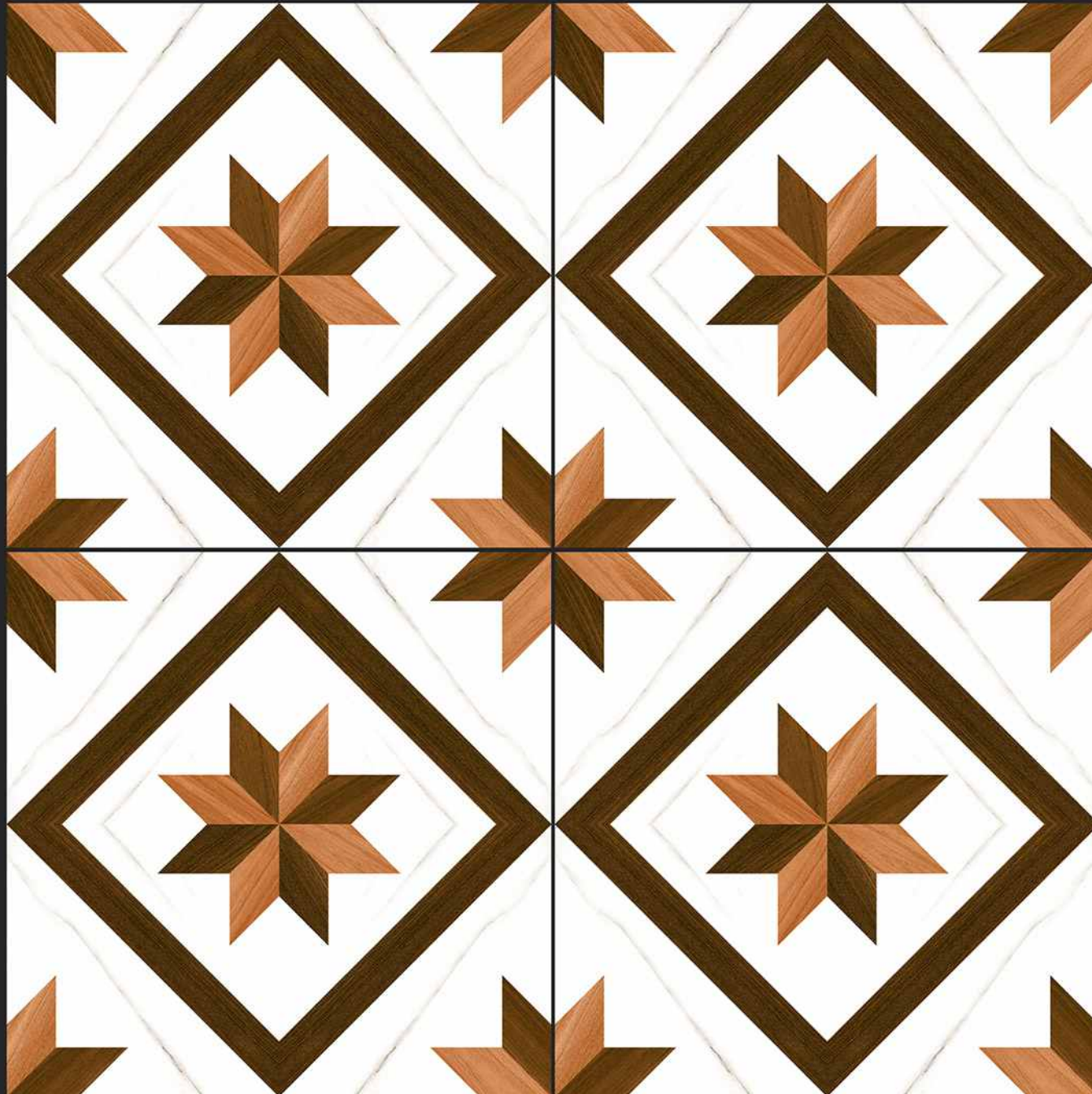

SATIN MATT SERIES



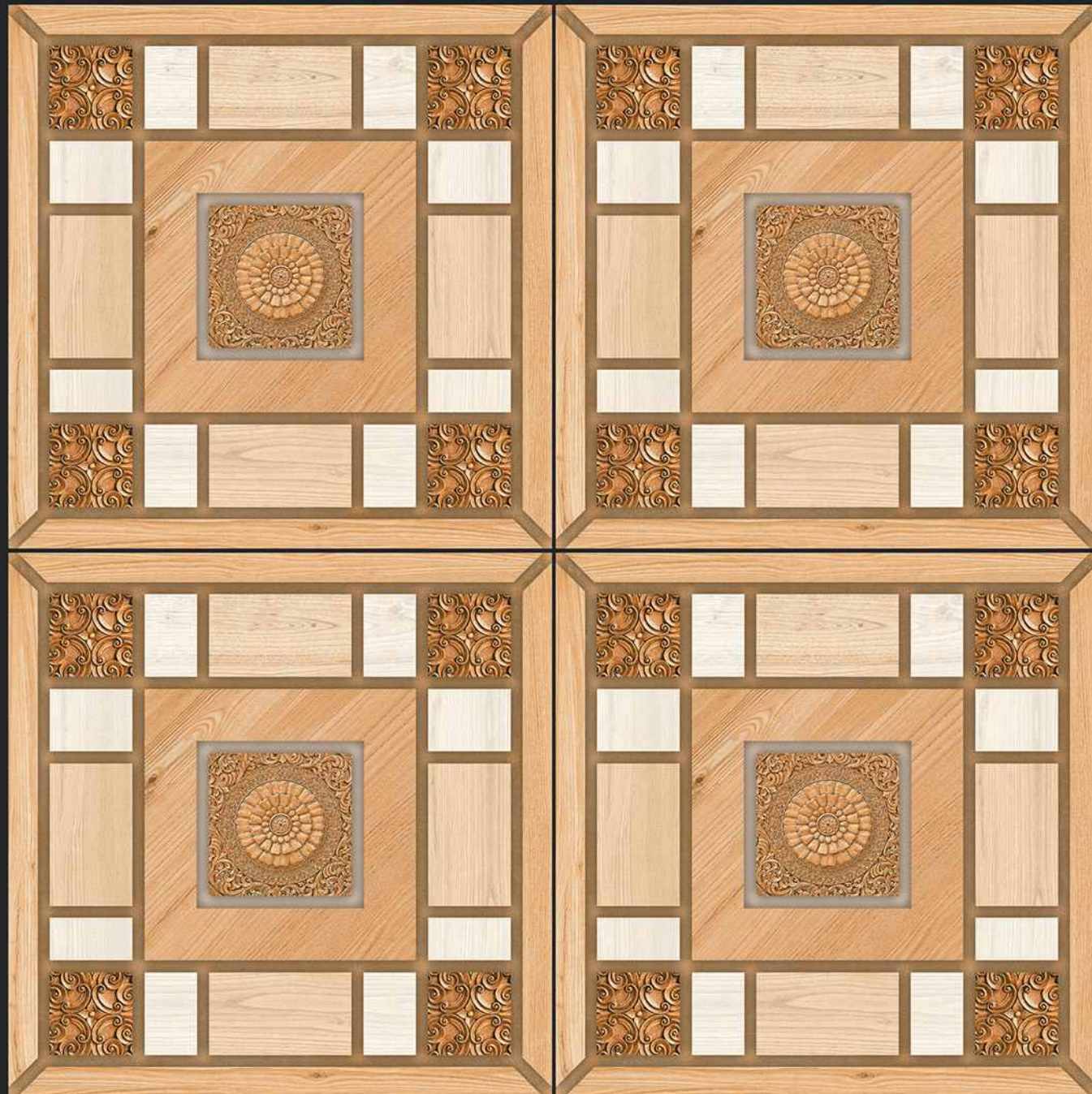

SATIN MATT SERIES





SATIN MATT SERIES



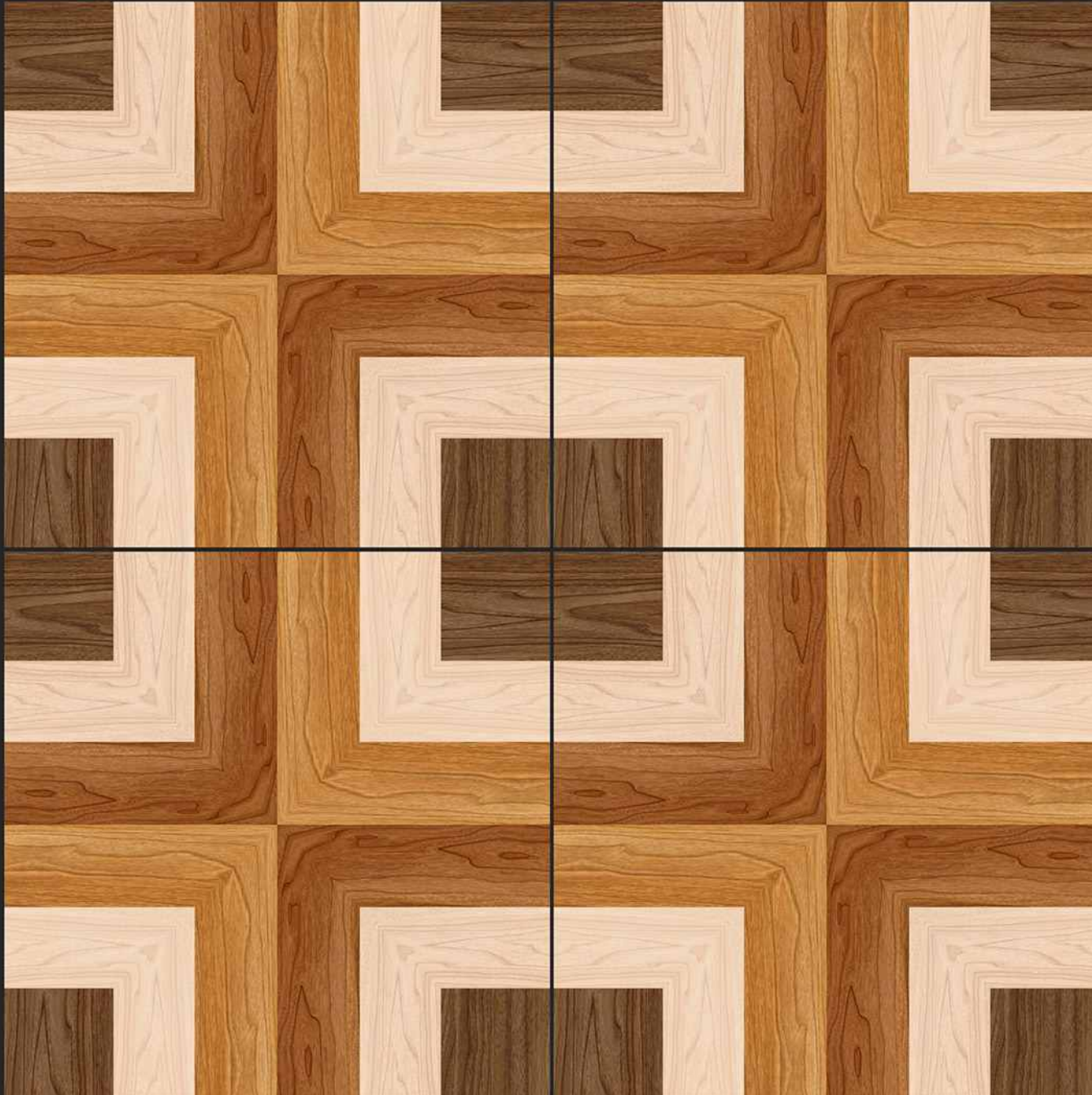

SATIN MATT SERIES



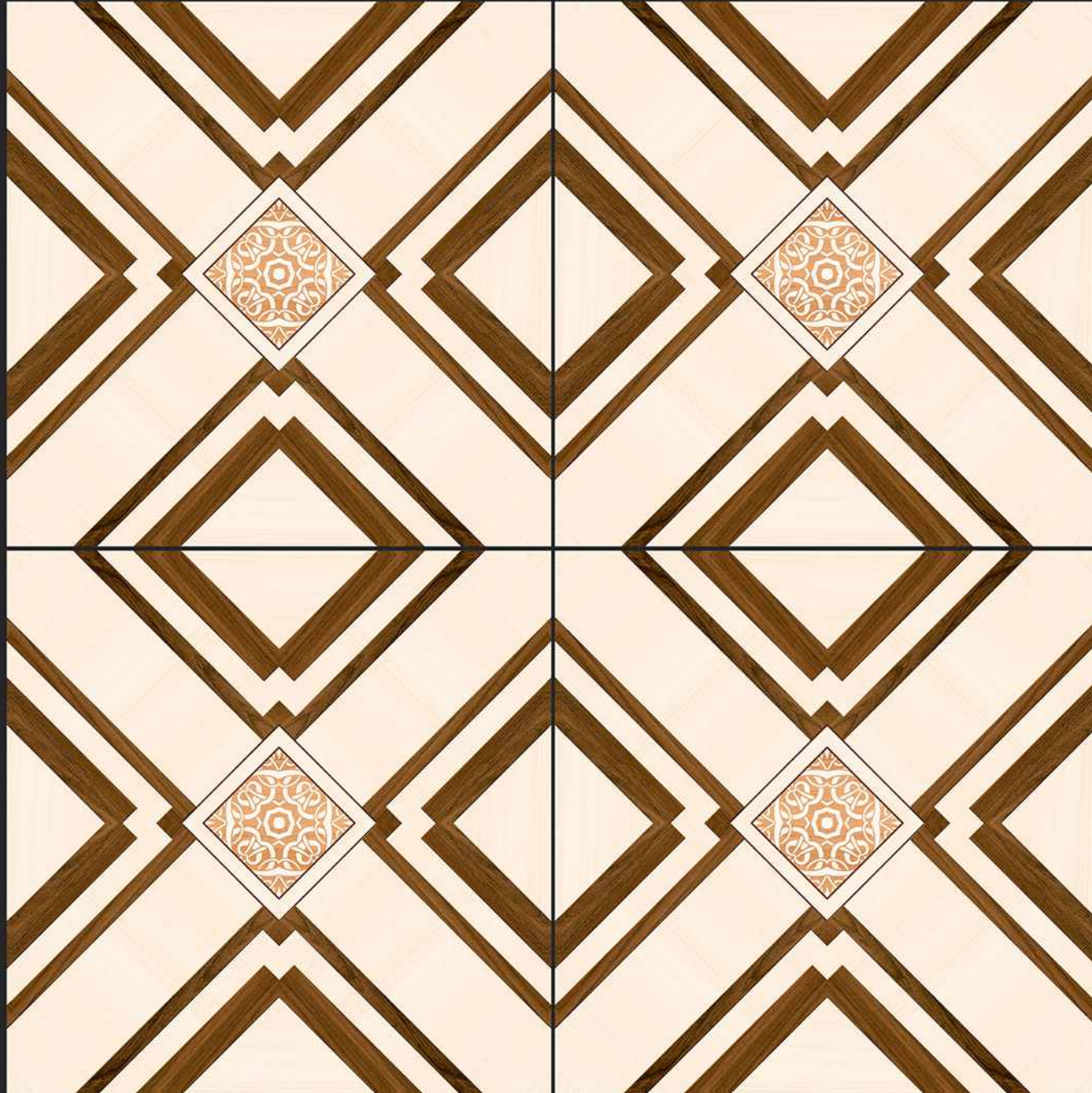

SATIN MATT SERIES

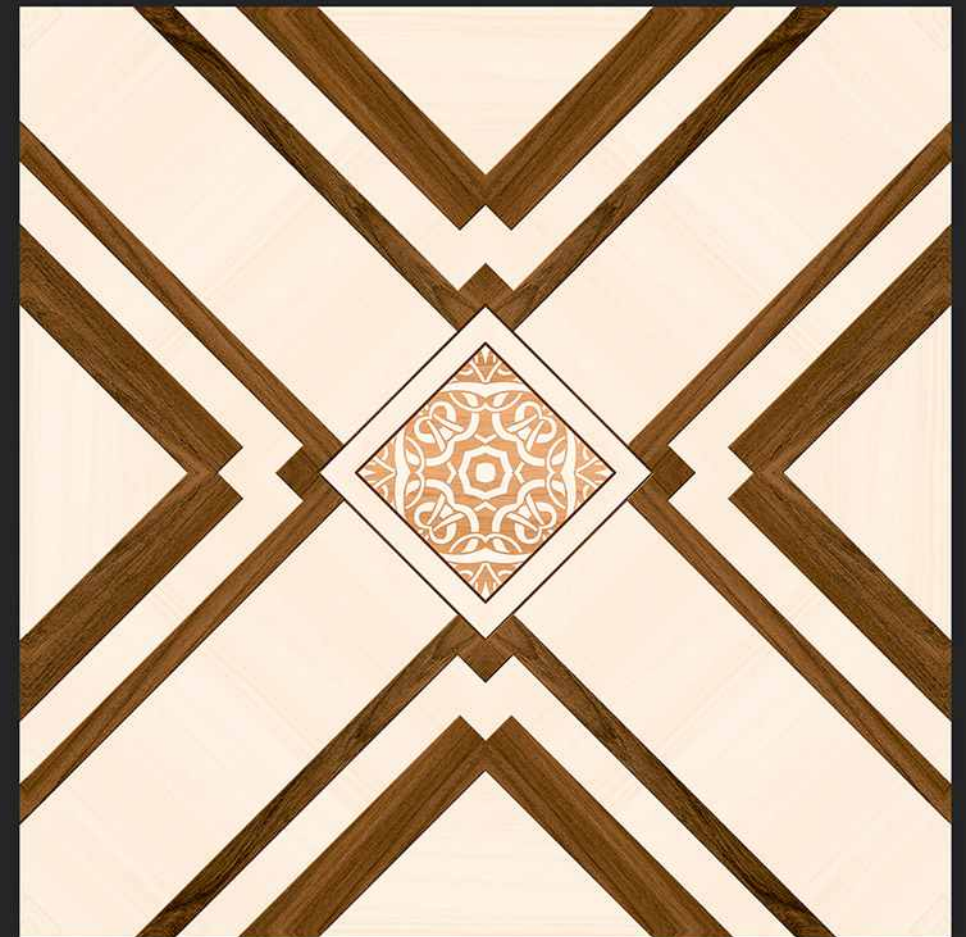

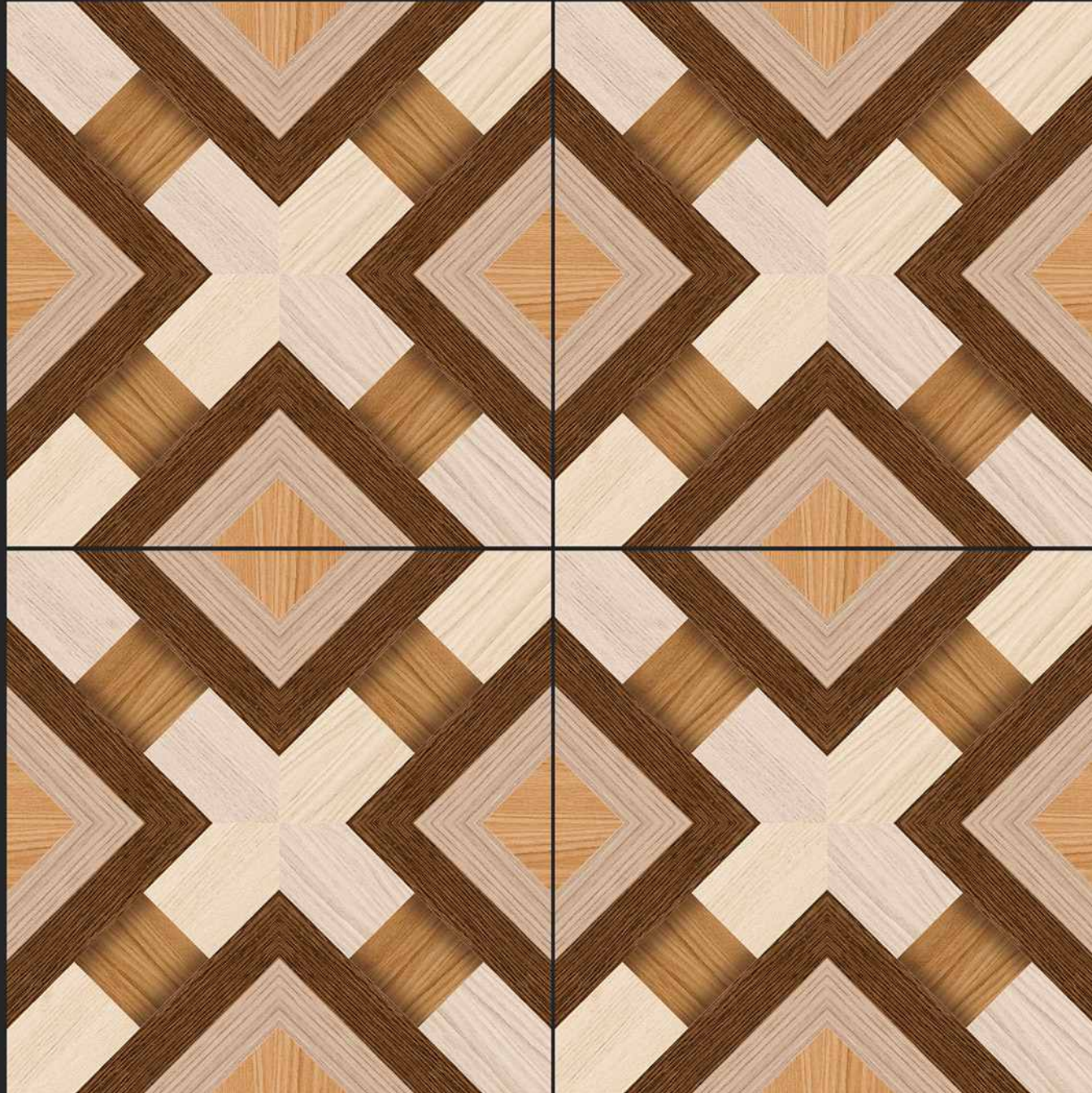

SATIN MATT SERIES

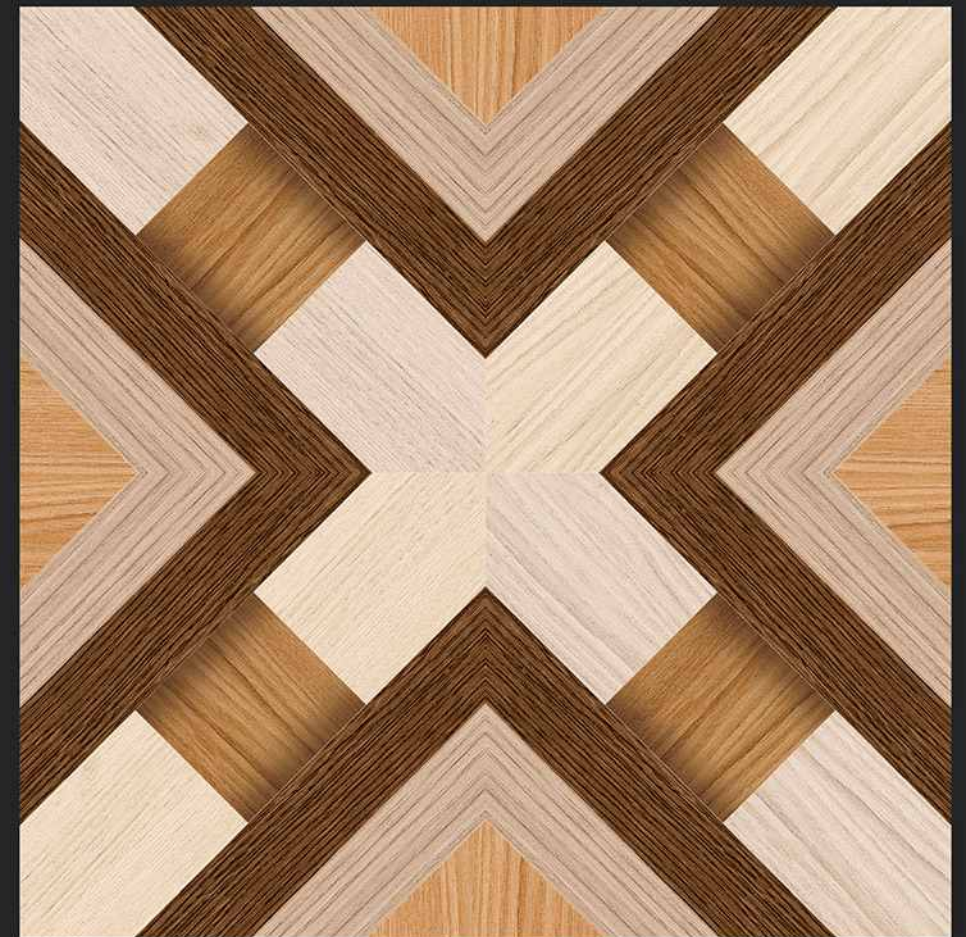

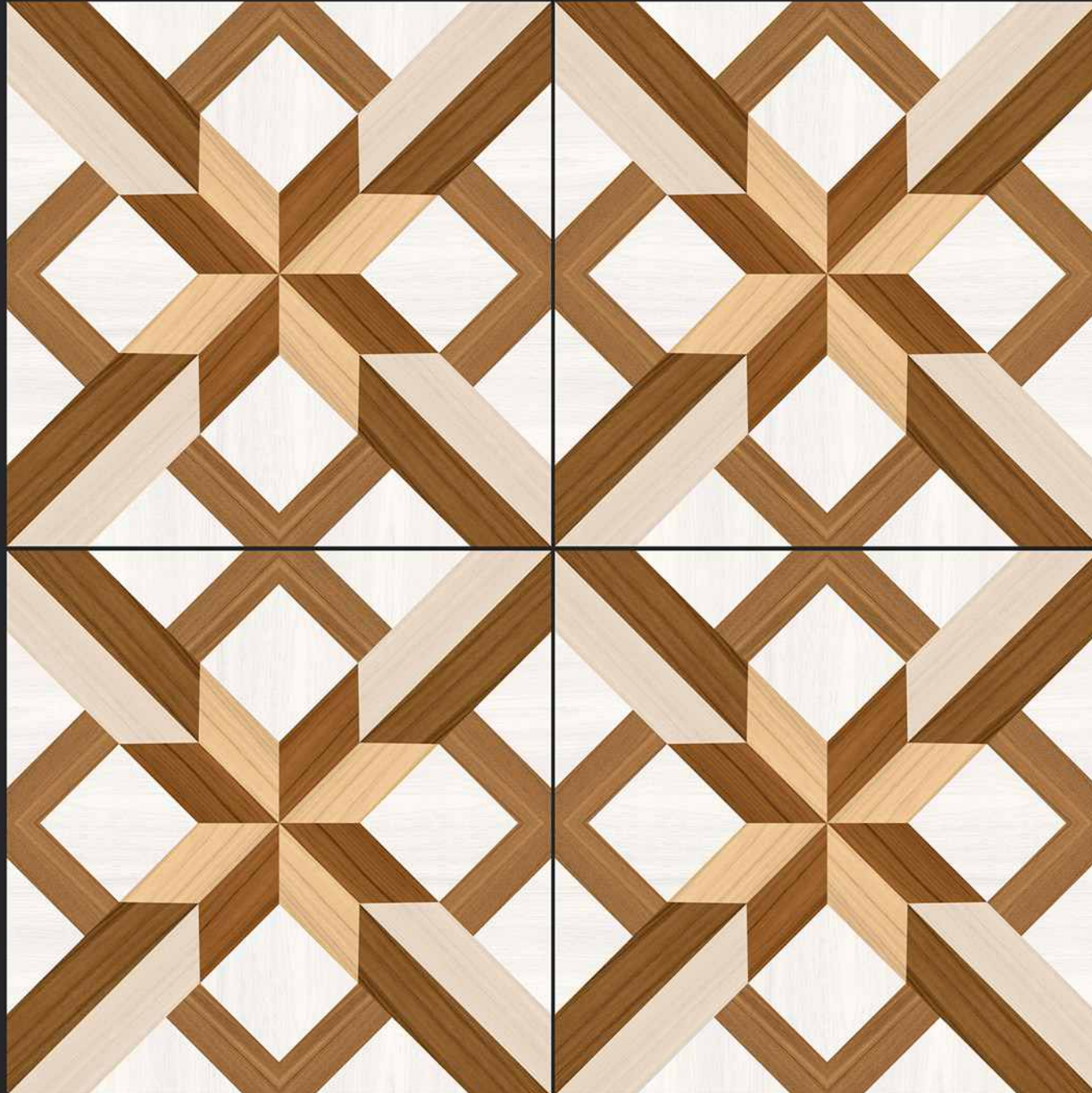

SATIN MATT SERIES

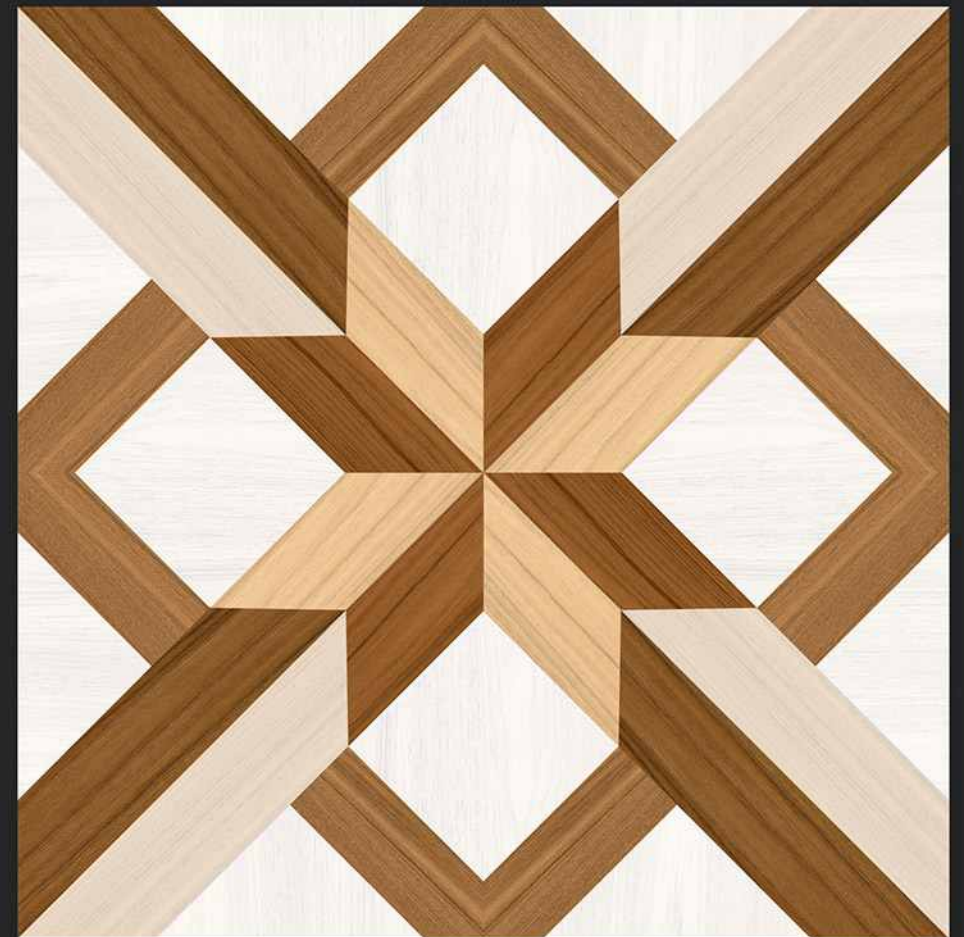



SATIN MATT SERIES

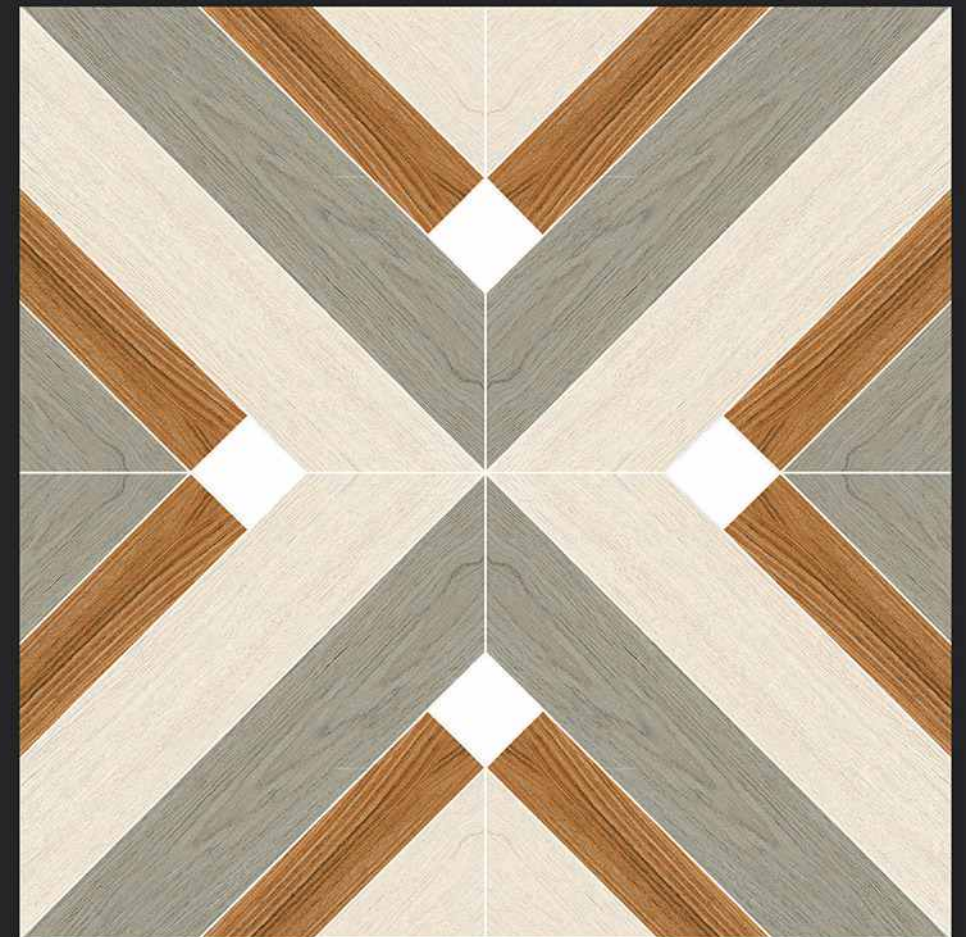

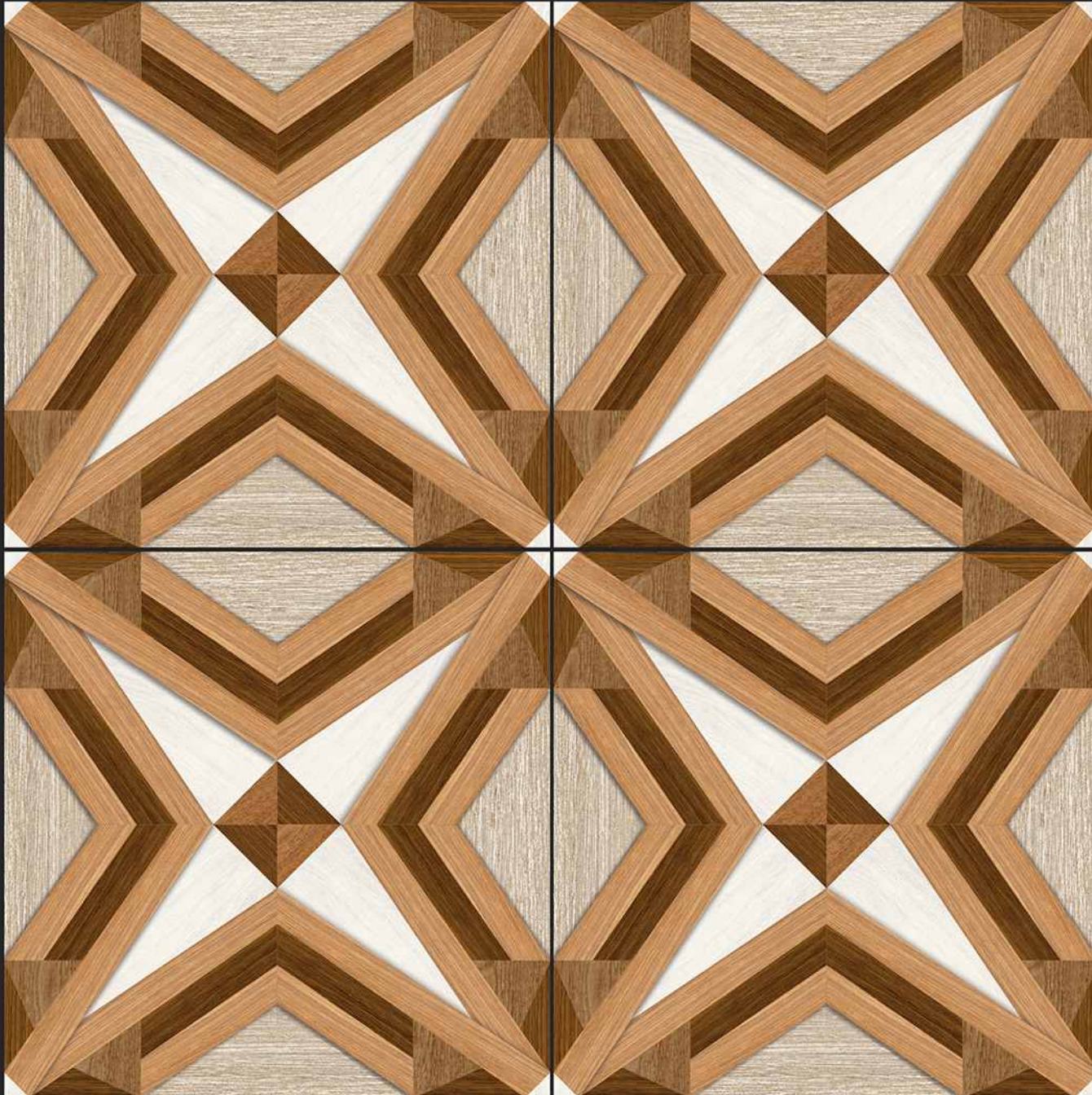

SATIN MATT SERIES

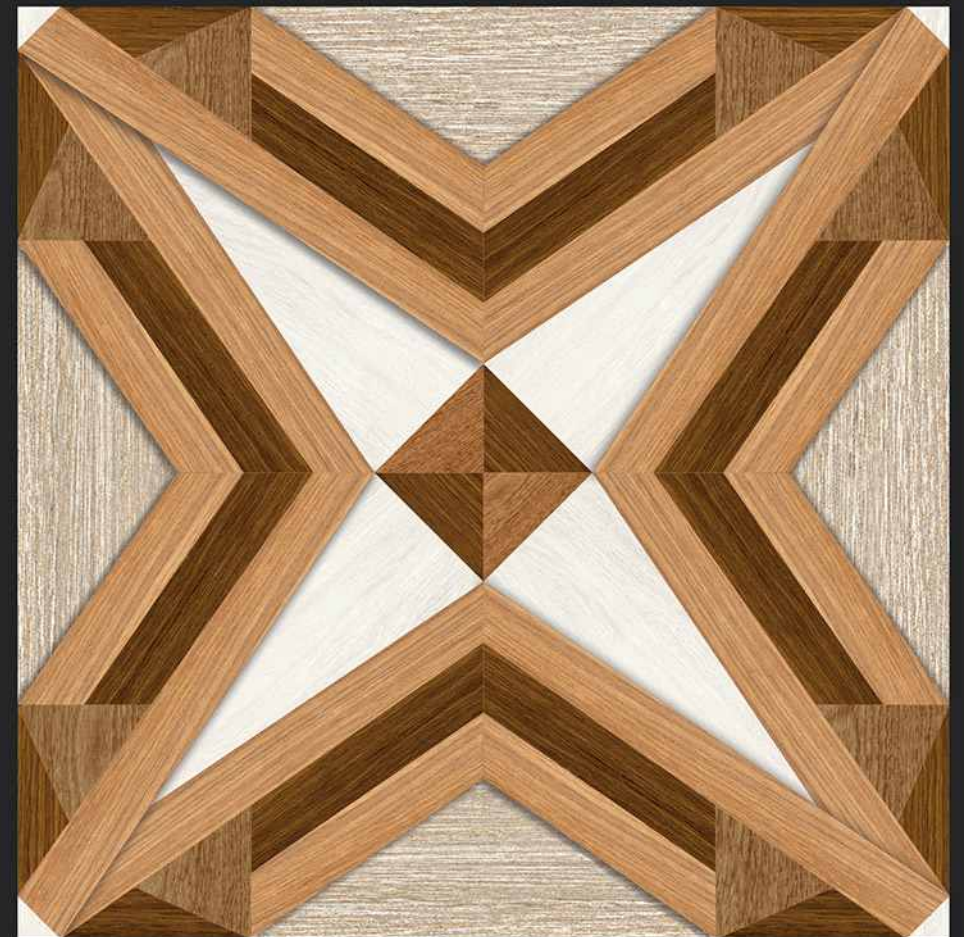

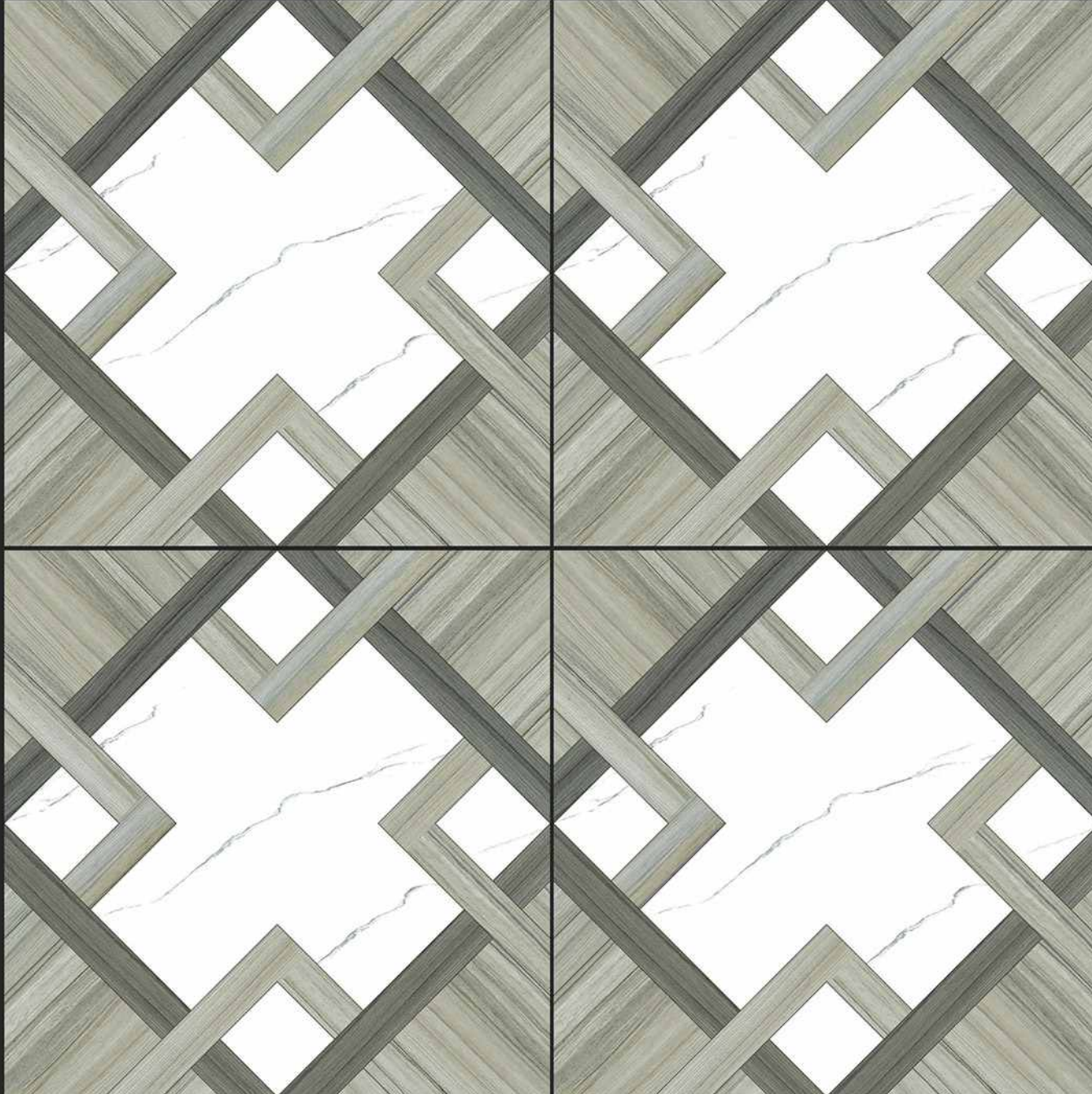

SATIN MATT SERIES

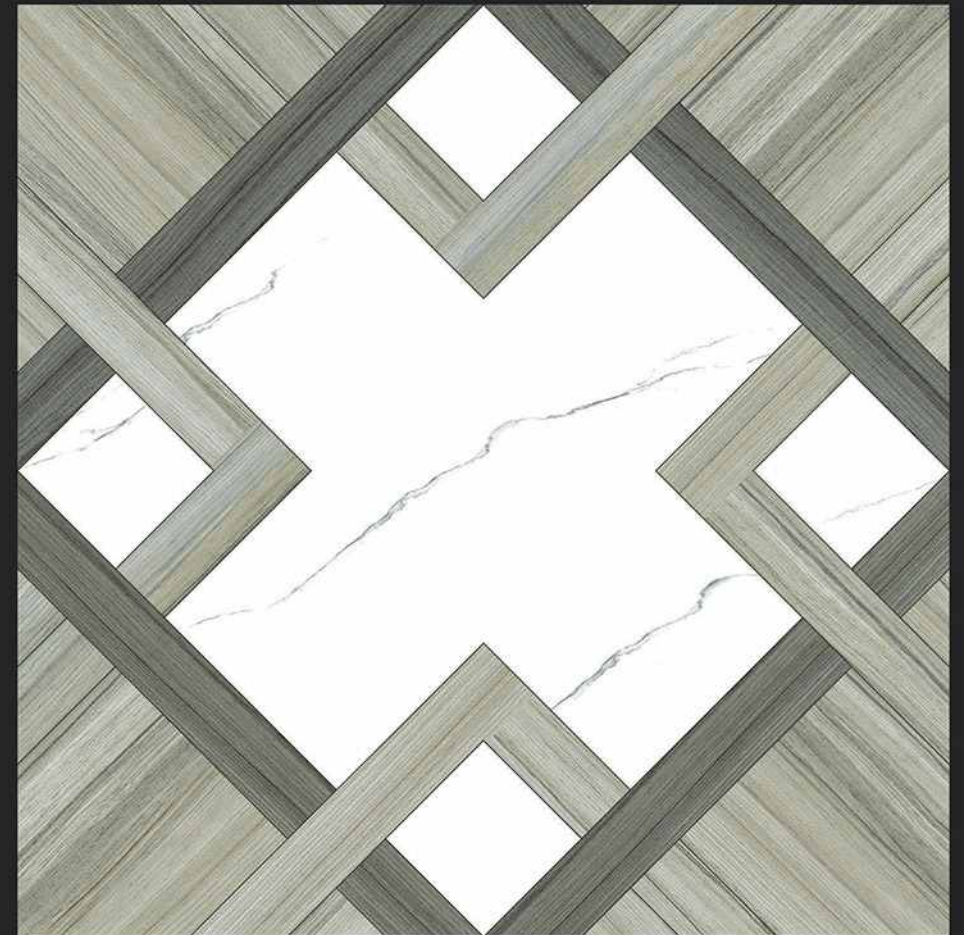

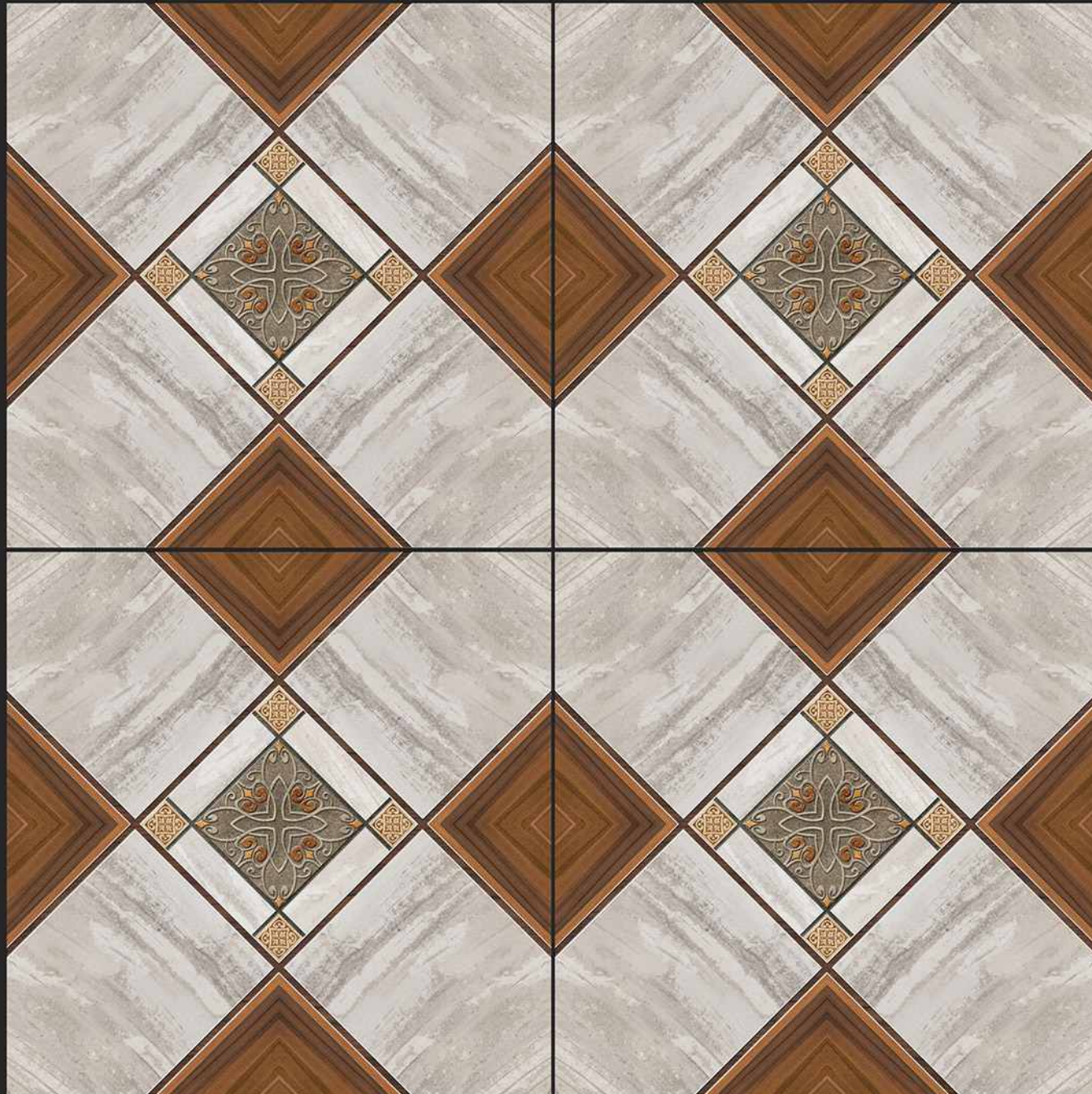

SATIN MATT SERIES



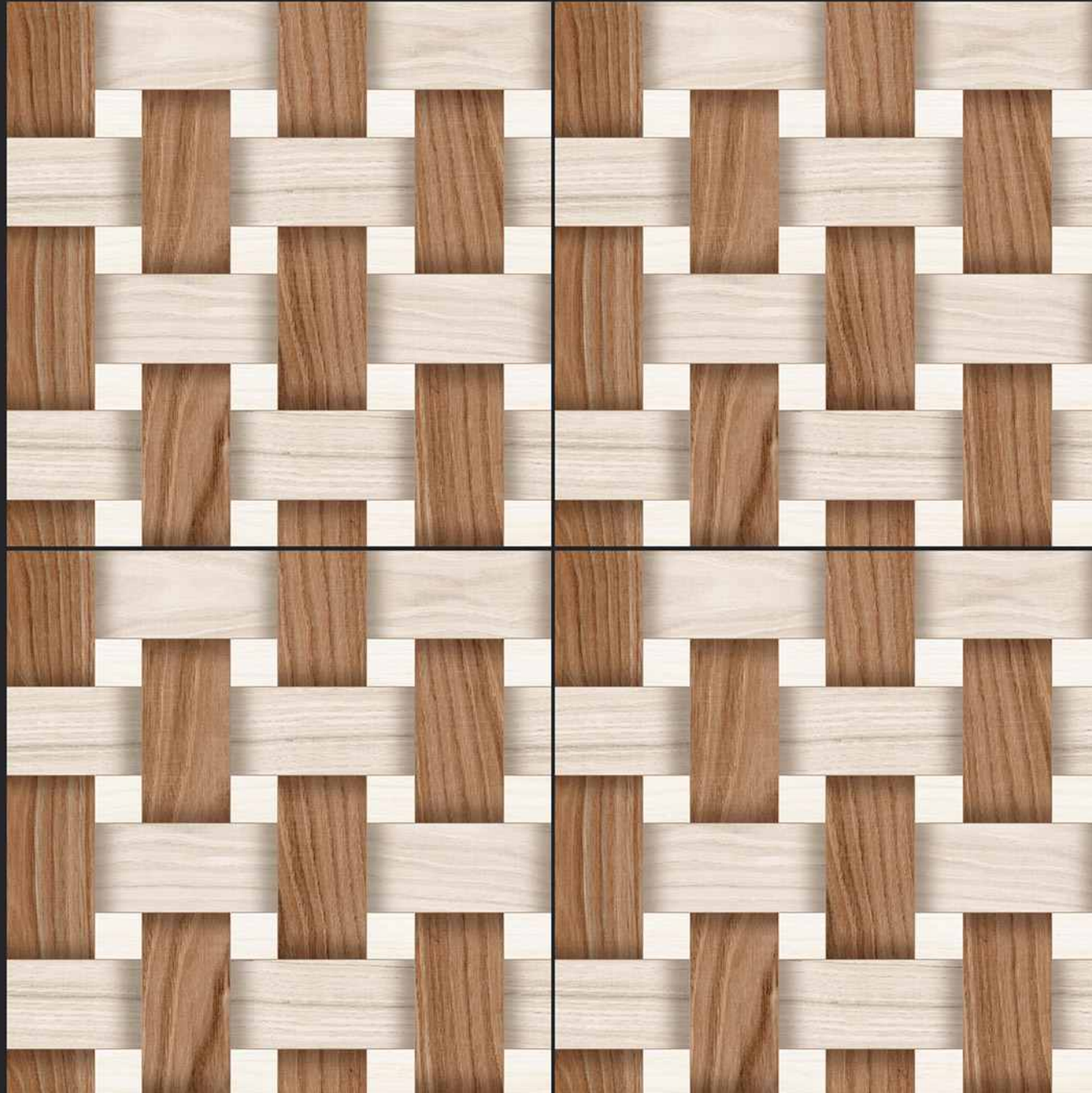

SATIN MATT SERIES

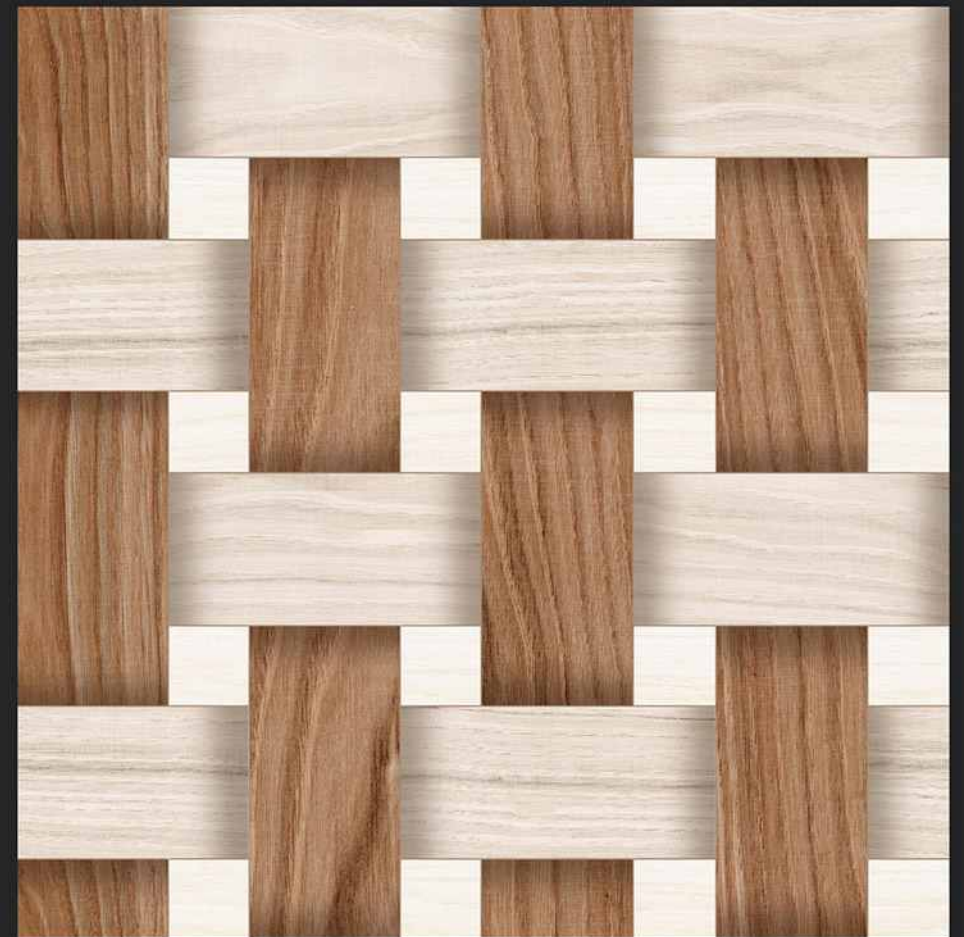



SATIN MATT SERIES



TECHNICAL SPECIFICATION

Particulars	Standard as per ISO 13006/EN 176	OUR VALUE	METHOD OF TESTING
Deviation in length	± 0.50%	± 0.3%	EN 98
Deviation in Thickness	± 5%	± 3%	EN 98
Straightness Of Sides	± 0.5%	± 0.3%	EN 98
Rectangularity	± 0.6%	± 0.3%	EN 98
Surface Flatness	± 0.5%	± 0.3%	EN 98
Water Absorption	< 3	3 < 4	ISO 10945.3 EN 98
Mohs Hardness	> 5	> 5	EN 101
Flexural Strength	> 35 N/Sq.mm	> 39 N/Sq.mm	—
Abrasion Resistance	As specified by Manufacturer	PE 3	ISO 10545.6 EN 102
Frost Resistance	Frost Proof	Frost Proof	ISO 10534 - 11
Chemical Resistance	No Damage	No Damage	ISO 10534 - 18
Thermal Shock Resistance	No Damage	No Damage	ISO 10545 - 9
Colour Resistance	No Damage	No Damage	—
Stain Resistance	Resistance	Stain Proof	ISO 10545 - 14
Moisture Expansion	NIII	NIII	ISO 10545 - 10
Crazing Resistance	Min 2 Cycle	Min 4 Cycle	—

Note : Colour Shown are as accurate as the limitations of the printing process will allow. Prospective Customer Are advised to inspect a sample of the tiles before ordering every effort has been made to ensure the Accuracy of the information given. However, the Company reserves the right to change the specifications without prior notice. Sometimes variations in shade or size being inherent to ceramic industry may occur. Before fixing, we advice you to follow the fixing Instruction on the cartons of the tiles as on responsibility can be accepted by the company once the tiles have been fixed.

PACKING DETAIL

Size	Thickness	No. of Tiles	Area Approx.	Weight Approx.
600 X 600 MM	9 MM	4 Pcs.	1.44 Sq. Mtr.	28 Kg.

UTILITY OF FLOOR TILES



Airport Terminals



Discotheques



Corridors/Halls



Industries



Gymnasiums



Hospitals



Religious Places



Hotels



Offices



Super Markets



Schools



Shopping malls



Restaurants



Domestic



NOVAC CERAMIC LLP

At: Lalpar, Real Plaza - 1, Near Omkar Petroleum,
8-A, National Highway, Morbi - 363 642.

Cell: +91 97251 20510

www.novacceramic.com | info@novacceramic.com